

STATISTICAL REPORT OF KENTUCKY PUBLIC LIBRARIES, FISCAL YEAR 2005-2006

STATISTICAL REPORT OF KENTUCKY PUBLIC LIBRARIES

FISCAL YEAR 2005 - 2006

Department for Libraries and Archives

An agency of the Education Cabinet

2007

Field Services Division Publication

Serving Kentucky's Need To Know



STATISTICAL REPORT OF KENTUCKY PUBLIC LIBRARIES

FISCAL YEAR 2005 - 2006

Compiled and edited by:

Jay Bank

Department for Libraries and Archives

An agency of the Education Cabinet

2007

Field Services Division Publication

P.O. Box 537

Frankfort Kentucky 40602-0537



Printed with 100% Library Services and Technology Act Funds



This publication is supported by the Institute of Museum and Library Services under the provisions of the Library Services and Technology Act as administered by the Kentucky Department for Libraries and Archives.

The Kentucky Department for Libraries and Archives does not discriminate on the basis of race, color, national origin, sex, religion, age, or disability in employment or the provision of services. This publication will be made available in alternative format upon request

CONTENTS

➤ Introduction	i
➤ Summary of Kentucky Public Library Statistics, 2005-2006	1
➤ Top Ten List of Per Capita Statistics, by Kentucky County	5
➤ Kentucky Public Library Statistics, 2005-2006	9
➤ Selected Statistics by Kentucky County Population, 2005-2006	41
➤ Glossary	57
➤ Cross Index of County and Data Item, by Page Number	60
➤ Libraries Compared With ???	63
➤ Special Statistical Comparisons and Rankings, 2005-2006	67
➤ Web Links to Public Library Statistics and Resources	79

INTRODUCTION

The Statistical Report of Kentucky Public Libraries, Fiscal Year 2005-2006 contains information taken from the Annual Report of Public Libraries. The statistical report is separated into nine sections:

- A summary of library statistics for the most recent year, and comparisons with the three prior years.
- A series of charts listing the top counties in various per capita library measures.
- County by county library statistics in 77 categories.
- A select group of statistics arranged in order of county population. Counties are also ranked in the selected statistics section.
- A glossary of terms used.
- The cross-index of county and item number by page number allows a quick means to locate a county statistic.
- **New Library Comparisons -- Sports Attendance vs. Library Attendance, Movie Tickets vs. New Material, Starbucks vs. Meeting Rooms, and more. See pages 63-66.**
- A special section of statistics including county ranks is offered again this year. Please check out these interesting ways to measure your library, on pages 67 to 78.
- A revised list of recommended links to web sites devoted to public library statistics is on page 79.

Please forward your comments or ideas for making the *Statistical Report* a more user-friendly tool. Address e-mail to: jay.bank@ky.gov or send correspondence to:

Jay Bank
Statistical Report/ Field Services
Kentucky Department for Libraries and Archives
300 Coffee Tree Road
P.O. Box 537
Frankfort, KY 40602-0537

(859) 273-5889 or (502) 564-8300, x263 (Wednesdays)

Summary of Statistics

Item #	2004	2005	2006	% Change 2003-2004	% Change 2004-2005	% Change 2005-2006
(A2) Population	4,117,827	4,145,922	4,173,405	0.6%	0.7%	0.7%
Sources of All Revenue						
1 Local Government	\$90,962,801	\$100,560,866	\$106,737,054	10.7%	10.6%	6.1%
2 State Government	\$4,354,612	\$4,855,088	\$5,450,746	0.3%	11.5%	12.3%
3 Federal Government	\$1,031,354	\$1,088,922	\$894,328	48.6%	5.6%	-17.9%
4 Other Revenue	\$6,597,941	\$6,160,146	\$9,777,579	-10.1%	-6.6%	58.7%
5 Total Operating Revenue	\$102,946,708	\$112,665,022	\$122,859,707	8.9%	9.4%	9.0%
6 <i>Library Operating Revenue, Per Capita</i>	\$25.00	\$27.17	\$29.44			
26 Capital Revenue	\$12,071,648	\$8,116,513	\$12,226,859	-24.7%	-32.8%	50.6%
Expenditures						
7 Budget Expenditures	\$86,409,259	\$91,097,508	\$102,157,709	1.9%	5.4%	12.1%
8 <i>Per Capita Expenditures</i>	\$20.98	\$21.97	\$24.48			
25 Capital Expenditures	\$4,801,909	\$15,680,572	\$21,034,654	---	226.5%	34.1%
Salary Expenditures						
9 Director	\$4,374,391	\$4,548,120	\$4,720,290	4.6%	4.0%	3.8%
10 Total Salaries	\$40,978,457	\$43,220,746	\$45,666,992	7.4%	5.5%	5.7%
11 Fringe Benefits	\$9,680,091	\$10,967,712	\$12,773,642	14.7%	13.3%	16.5%
12 Total Staff Expenditures	\$50,658,548	\$54,188,458	\$58,440,634	8.8%	7.0%	7.8%
<i>Salaries, % of Expenditures</i>	58.63%	59.48%	57.21%			
Book and Material Expenditures						
13 Print Materials Expenditures	\$9,516,552	\$9,740,442	\$10,225,543	1.2%	2.4%	5.0%
<i>Print Materials, % of Expenditures</i>	11.01%	10.69%	10.01%			
14 Audiovisual Materials Expenditures	\$2,243,121	\$2,364,761	\$2,673,336	46.5%	5.4%	13.0%
(C2) Electronic Materials Expenditures	\$889,598	\$837,337	\$1,248,388	31.1%	-5.9%	49.1%
Other Materials	\$785,712	\$722,960	\$662,117	50.8%	-8.0%	-8.4%
Non-Print, % of Expenditures	4.5%	4.3%	4.5%			
15 Total Collection Expenditures	\$13,434,983	\$13,665,500	\$14,809,384	10.7%	1.7%	8.4%
<i>Collection Expenditures/ \$ Per Capita</i>	\$3.26	\$3.30	\$3.55			

Summary of Statistics

Item #	2004	2005	2006	% Change 2003-2004	% Change 2004-2005	% Change 2005-2006
Operating Costs						
16	\$1,757,778	\$1,460,646	\$1,463,272	4.7%	-16.9%	0.2%
17	\$2,616,857	\$2,514,454	\$2,810,806	-9.4%	-3.9%	11.8%
18	\$178,584	\$207,762	\$226,406	6.3%	16.3%	9.0%
19	\$911,759	\$980,982	\$1,084,855	8.4%	7.6%	10.6%
20	\$18,342,003	\$18,917,487	\$24,501,055	-4.0%	3.1%	29.5%
21	\$444,671	\$442,781	\$551,229	15.5%	-0.4%	24.5%
22	\$2,951,613	\$3,261,120	\$3,164,532	-0.9%	10.5%	-3.0%
23	\$577,441	\$622,162	\$690,875	12.4%	7.7%	11.0%
24	\$22,315,728	\$23,243,550	\$28,907,691	-2.9%	4.2%	24.4%
	<i>Operating, % of Expenditures</i>	<i>25.83%</i>	<i>25.52%</i>	<i>28.30%</i>		
Staff, Materials, Operations Cost						
	\$86,409,259	\$91,097,508	\$102,157,709	5.7%	5.4%	12.1%
Public Service Hours						
27	114,878	119,200	119,426	-2.4%	3.8%	0.2%
28	605,732	618,010	628,038	0.0%	2.0%	1.6%
Library Buildings (square feet)						
29	1,483,917'	1,486,224'	1,500,017'	3.0%	0.2%	0.9%
32	503,829'	521,261'	528,720'	3.1%	3.5%	1.4%
33	1,987,746'	2,007,485'	2,028,737'	3.0%	1.0%	1.1%
30	74	77	79	0.0%	4.1%	2.6%
Bookmobiles						
31	86	84	88	-2.3%	-2.3%	4.8%
Meetings						
34	13,119	11,186	12,107	36.8%	-14.7%	8.2%
35	39,589	33,439	34,965	19.0%	-15.5%	4.6%

Summary of Statistics

Item #	2004	2005	2006	% Change 2003-2004	% Change 2004-2005	% Change 2005-2006
Library Staff (FTE)						
36	208.35	244.51	259.16	6.3%	17.4%	6.0%
37	1,588.39	1,619.42	1,664.67	2.5%	2.0%	2.8%
38	1,796.74	1,863.93	1,923.83	2.9%	3.7%	3.2%
Library Collection Totals						
39	2,270,703	2,439,940	2,530,082	2.5%	7.5%	3.7%
40	3,050,249	2,968,684	3,003,683	0.1%	-2.7%	1.2%
41	1,797,871	1,924,930	1,891,334	2.6%	7.1%	-1.7%
42	1,118,518	1,132,007	1,136,808	1.6%	1.2%	0.4%
43	8,237,341	8,465,561	8,561,907	1.5%	2.8%	1.1%
44	2.00	2.04	2.05			
45	249,172	248,191	238,264	7.7%	-0.4%	-4.0%
46	82,897	118,224	150,730	14.9%	42.6%	27.5%
47	333,253	360,180	431,705	12.5%	8.1%	19.9%
48	17,053	17,422	19,947	4.1%	2.2%	14.5%
Circulation and Use						
49	2,121,031	2,055,991	2,103,028	5.7%	-3.1%	2.3%
	<i>Borrowers, % of Population</i>	<i>49.59%</i>	<i>50.39%</i>			
Book Circulation						
51	5,867,372	5,577,111	6,920,396	23.1%	-4.9%	24.1%
52	2,228,727	2,684,872	3,684,883	-3.6%	20.5%	37.2%
53	4,457,985	4,454,642	5,652,798	19.2%	-0.1%	26.9%
54	1,065,473	1,245,615	1,599,770	-0.6%	16.9%	28.4%
55	16,860,858	17,264,814	17,857,847	0.9%	2.4%	3.4%
56	4.09	4.16	4.28			
57	2.05	2.04	2.09	-0.6%	-0.4%	2.3%
58	1,193,280	1,155,908	1,214,494	6.3%	-3.1%	5.1%
59	3,526,174	3,934,129	4,569,673	1.3%	11.6%	16.2%
60	5,909,210	6,614,945	7,039,213	8.2%	11.9%	6.4%

Summary of Statistics

Item #		2004	2005	2006	% Change 2003-2004	% Change 2004-2005	% Change 2005-2006
61	Total Material Circulated	23,409,709	24,603,848	25,685,437	2.9%	5.1%	4.4%
62	<i>Material Circulated Per Capita</i>	<i>5.68</i>	<i>5.93</i>	<i>6.15</i>			
63	Material Circulated (Central Library)	13,178,293	13,749,146	14,293,725	-0.9%	4.3%	4.0%
64	Material Circulated (Bookmobile)	1,750,448	1,814,307	1,893,441	-4.3%	3.6%	4.4%
	<i>Bookmobile, % of All Circulation</i>	<i>7.48%</i>	<i>7.37%</i>	<i>7.37%</i>			
In-House Library Use							
65	Total In-House Library Use	2,843,286	3,238,185	3,482,912	-15.9%	13.9%	7.6%
66	Number of People Using Electronic Resources	5,281,063	4,367,344	4,105,629	106.6%	-17.3%	-6.0%
Library Attendance							
50	People Entering Library	15,604,958	16,317,911	16,727,761	3.5%	4.6%	2.5%
67	Children's Program Attendance	882,682	948,809	1,028,282	10.5%	7.5%	8.4%
Reference Transactions							
68	Reference Requests	2,486,407	2,798,342	3,088,340	12.0%	12.5%	10.4%
Interlibrary Cooperation							
69	Total Materials Loaned	30,322	33,429	36,659	6.8%	10.2%	9.7%
70	Total Material Borrowed	55,658	60,525	64,551	13.7%	8.7%	6.7%
Automation							
71	Libraries that have Completed Data Conversion	89	98	104	15.6%	10.1%	6.1%
73	Number of Computer Terminals	4,082	4,298	4,658	6.8%	5.3%	8.4%
74	Computers Intended for Public Use	2,156	2,373	2,604	4.6%	10.1%	9.7%
75	Patrons Trained to Use Electronic Resources	26,918	25,746	31,640	59.0%	-4.4%	22.9%
76	Number of Intellectual Freedom Incidents	32	31	26	18.5%	-3.1%	-16.1%
77	Library Systems with Web Sites	88	92	102	8.6%	4.5%	10.9%

**Library Revenue
per capita**

**Total Staff Expense,
per capita**

**Total Collection
Expenditures, per capita**

**Cost, Continuing
Education, per capita**

**T
O
P
T
E
N**

1.	Boone	\$96.86	1.	Kenton	\$30.46	1.	Laurel	\$9.33	1.	Marshall	\$0.71
2.	Robertson	\$69.46	2.	Fayette	\$28.23	2.	Boyd	\$7.19	2.	Boyd	\$0.62
3.	Woodford	\$61.66	3.	Boone	\$24.44	3.	Boone	\$7.05	3.	Fulton	\$0.52
4.	Carroll	\$60.05	4.	Hancock	\$23.08	4.	Kenton	\$6.66	4.	Cumberland	\$0.50
5.	Franklin	\$56.16	5.	Leslie	\$21.26	5.	Marshall	\$6.27	5.	Monroe	\$0.49
6.	Marshall	\$52.96	6.	Boyd	\$20.89	6.	Campbell	\$5.62	6.	Hancock	\$0.47
7.	Kenton	\$52.89	7.	Campbell	\$20.75	7.	Jessamine	\$5.48	7.	Robertson	\$0.46
8.	Anderson	\$50.38	8.	Franklin	\$19.66	8.	McCracken	\$5.32	8.	McCracken	\$0.45
9.	Scott	\$49.68	9.	Mercer	\$19.64	9.	Anderson	\$5.19	9.	Gallatin	\$0.40
10.	Boyd	\$48.57	10.	Carroll	\$18.69	10.	Scott	\$5.06	10.	Carroll	\$0.40

AVERAGE

\$29.44

\$14.00

\$3.55

\$0.17

**L
O
W
T
E
N**

107.	Knox	\$12.39	107.	Magoffin	\$5.23	107.	Floyd	\$0.87	107.	Caldwell	\$0.03
108.	Clinton	\$12.31	108.	Lewis	\$4.88	108.	Todd	\$0.84	108.	Knott	\$0.03
109.	Clay	\$9.69	109.	Knox	\$4.46	109.	Elliott	\$0.82	109.	Hardin	\$0.02
110.	Hardin	\$8.22	110.	Clay	\$4.35	110.	Knott	\$0.75	110.	Mason	\$0.02
111.	Rockcastle	\$7.45	111.	Rockcastle	\$3.97	111.	Russell	\$0.73	111.	Christian	\$0.01
112.	Christian	\$7.16	112.	Christian	\$3.32	112.	Rockcastle	\$0.71	112.	Knox	\$0.00
113.	Hickman	\$4.21	113.	Bal/Car/Liv	\$1.58	113.	Powell	\$0.64	113.	Hickman	\$0.00
114.	Bal/Car/Liv	\$2.58	114.	Hickman	\$1.05	114.	Magoffin	\$0.63	114.	Magoffin	\$0.00
115.	Elliott	\$2.10	115.	Knott	\$0.10	115.	Bal/Car/Liv	\$0.54	115.	Morgan	\$0.00
116.	Knott	\$1.83	116.	Elliott	\$0.00	116.	Hickman	\$0.51	116.	Nicholas	\$0.00

Annual Public Service
Hours, per capita

Square Feet, Total,
per capita

Total Library Staff
per 10,000 population

Book Collection,
per capita

T
O
P
T
E
N

1.	Robertson	2.03	1.	Robertson	3.17	1.	Kenton	10.67	1.	Robertson	6.41
2.	Hancock	0.68	2.	Menifee	1.41	2.	Robertson	10.57	2.	Fulton	5.60
3.	Fulton	0.53	3.	Fulton	1.38	3.	Hancock	10.45	3.	Owsley	5.27
4.	Fleming	0.52	4.	Caldwell	1.32	4.	Menifee	8.81	4.	Hancock	4.41
5.	Cumberland	0.48	5.	Letcher	1.28	5.	Fayette	8.73	5.	Marshall	4.26
6.	Letcher	0.47	6.	Martin	1.17	6.	Gallatin	8.61	6.	Lyon	4.12
7.	Leslie	0.44	7.	Elliott	1.16	7.	Cumberland	8.40	7.	Cumberland	4.07
8.	Owsley	0.44	8.	Morgan	1.14	8.	Bracken	8.07	8.	Crittenden	3.88
9.	Bracken	0.40	9.	Nicholas	1.00	9.	Martin	7.37	9.	Lee	3.78
10.	Webster	0.40	10.	Wolfe	0.99	10.	Fulton	7.27	10.	Boyle	3.70

AVERAGE

0.15

0.49

4.61

2.05

L
O
W
T
E
N

107.	Floyd	0.09	107.	Woodford	0.25	107.	Knott	2.28	107.	Lincoln	1.28
108.	Bal/Car/Liv	0.08	108.	Garrard	0.24	108.	Graves	2.19	108.	Warren	1.26
109.	Hardin	0.08	109.	Hardin	0.24	109.	Shelby	2.09	109.	Barren	1.14
110.	Fayette	0.08	110.	Knox	0.22	110.	Hickman	1.97	110.	Madison	1.08
111.	Jefferson	0.07	111.	Leslie	0.22	111.	Hardin	1.72	111.	Meade	1.08
112.	Franklin	0.07	112.	Hopkins	0.22	112.	Floyd	1.66	112.	Hardin	0.97
113.	Kenton	0.07	113.	Oldham	0.21	113.	Magoffin	1.48	113.	Knott	0.97
114.	McCracken	0.06	114.	Lincoln	0.18	114.	Knox	1.25	114.	Bal/Car/Liv	0.92
115.	Daviess	0.04	115.	Knott	0.14	115.	Christian	1.07	115.	Knox	0.83
116.	Christian	0.04	116.	Bal/Car/Liv	0.08	116.	Bal/Car/Liv	0.43	116.	Clay	0.76

**Book Circulation,
per capita**

**Library Attendance,
per capita**

**Children's Program
Attendance, per capita**

**Number of Computers,
per 1,000 population**

**T
O
P
T
E
N**

1.	Marshall	8.08	1.	Robertson	8.30	1.	Lawrence	0.84	1.	Pike	3.89
2.	Clinton	7.02	2.	Simpson	8.07	2.	Pulaski	0.75	2.	Elliott	3.77
3.	Kenton	6.96	3.	Hancock	7.53	3.	Robertson	0.73	3.	Morgan	3.21
4.	Fulton	6.92	4.	Kenton	7.01	4.	Hancock	0.67	4.	Fulton	2.91
5.	Scott	6.78	5.	Boyd	6.99	5.	Trimble	0.63	5.	Menifee	2.50
6.	Boyle	6.71	6.	Trigg	6.72	6.	Clinton	0.58	6.	Hancock	2.32
7.	Leslie	6.65	7.	Fayette	6.44	7.	Fleming	0.48	7.	Clinton	2.20
8.	Taylor	6.41	8.	Menifee	6.38	8.	Woodford	0.46	8.	Kenton	2.13
9.	Boone	6.37	9.	Logan	6.36	9.	Owen	0.45	9.	Scott	2.11
10.	Mercer	6.20	10.	Owsley	6.29	10.	Kenton	0.44	10.	Wolfe	1.98

AVERAGE

4.28

4.01

0.25

1.12

**L
O
W
T
E
N**

107.	Martin	1.87	107.	Rockcastle	1.25	107.	Casey	0.05	107.	Knox	0.53
108.	Hardin	1.87	108.	Clay	1.20	108.	Jackson	0.04	108.	Adair	0.51
109.	Christian	1.84	109.	Adair	1.16	109.	Christian	0.04	109.	Hardin	0.51
110.	Floyd	1.76	110.	Hickman	1.15	110.	Lewis	0.04	110.	Johnson	0.50
111.	Whitley	1.70	111.	Martin	1.08	111.	Webster	0.04	111.	Clay	0.50
112.	Knox	1.56	112.	Taylor	0.92	112.	Hickman	0.03	112.	Shelby	0.44
113.	Knott	1.31	113.	Magoffin	0.82	113.	Union	0.03	113.	Hart	0.44
114.	Hickman	1.25	114.	Knott	0.62	114.	Owsley	0.03	114.	Madison	0.23
115.	Bal/Car/Liv	1.22	115.	Floyd	0.39	115.	Morgan	0.02	115.	Christian	0.20
116.	Clay	1.10	116.	Bal/Car/Liv	0.36	116.	Bal/Car/Liv	0.01	116.	Bal/Car/Liv	0.17

TOP TEN

Registered Borrowers, per capita			Registered Borrowers, per Attendance			Total Material Circulated, per Attendance			Total Book Collection, per Attendance		
1.	Martin	1.97	1.	Martin	1.82	1.	Taylor	9.11	1.	Floyd	4.44
2.	Robertson	1.21	2.	Floyd	0.97	2.	Bal/Car/Liv	8.77	2.	Magoffin	4.27
3.	Owsley	1.19	3.	Bal/Car/Liv	0.66	3.	Floyd	8.38	3.	Martin	2.91
4.	Leslie	1.05	4.	Todd	0.54	4.	Magoffin	5.30	4.	Taylor	2.90
5.	Boyle	1.01	5.	Hickman	0.53	5.	Cumberland	4.65	5.	Bal/Car/Liv	2.58
6.	Lyon	1.01	6.	Taylor	0.44	6.	Shelby	3.50	6.	Cumberland	2.23
7.	Hopkins	0.94	7.	Magoffin	0.44	7.	Knott	3.23	7.	Muhlenberg	1.94
8.	Clark	0.89	8.	Adair	0.43	8.	Warren	2.84	8.	Hickman	1.82
9.	Mercer	0.86	9.	Shelby	0.37	9.	Nicholas	2.74	9.	Crittenden	1.75
10.	Todd	0.85	10.	Russell	0.37	10.	Wayne	2.73	10.	Adair	1.57

AVERAGE

0.50

0.13

1.54

0.51

LOW TEN

107.	Whitley	0.17	107.	Edmonson	0.06	107.	Allen	1.07	107.	Campbell	0.34
108.	Monroe	0.16	108.	Greenup	0.06	108.	LaRue	1.07	108.	Fleming	0.34
109.	Jackson	0.16	109.	Webster	0.06	109.	Menifee	0.93	109.	Boyd	0.32
110.	Webster	0.15	110.	Owen	0.06	110.	Simpson	0.89	110.	Calloway	0.30
111.	Barren	0.15	111.	Estill	0.06	111.	Boyd	0.88	111.	Allen	0.29
112.	Spencer	0.13	112.	Hancock	0.06	112.	Hopkins	0.86	112.	McCracken	0.28
113.	Lewis	0.13	113.	Marion	0.06	113.	Robertson	0.86	113.	Madison	0.28
114.	Clay	0.10	114.	Knox	0.05	114.	Gallatin	0.81	114.	Trigg	0.27
115.	Knott	0.10	115.	Spencer	0.04	115.	Hancock	0.78	115.	Simpson	0.25
116.	Knox	0.08	116.	Lewis	0.03	116.	Owsley	0.65	116.	Logan	0.22

Item Number ---->		1	2	3	4	5	6	7	8	9
County	Population	Local Government Revenue	State Government Revenue	Federal Government Revenue	Other Operating Revenue	Total Operating Revenue	Library Income, Per Capita	Budget Expenditures	Budget Expenditures Per Capita	Salary, Director
Adair	17,573	\$214,050	\$27,335	\$0	\$1,660	\$243,045	\$13.83	\$192,259	\$10.94	\$32,816
Allen	18,706	\$694,265	\$23,211	\$0	\$43,416	\$760,892	\$40.68	\$379,921	\$20.31	\$38,000
Anderson	20,394	\$966,383	\$23,324	\$4,809	\$32,860	\$1,027,376	\$50.38	\$628,008	\$30.79	\$61,440
Ballard/Carlisle/Livingston	23,366	\$10,500	\$44,112	\$0	\$5,649	\$60,261	\$2.58	\$59,313	\$2.54	\$24,143
Barren	40,073	\$625,569	\$41,450	\$5,824	\$38,222	\$711,065	\$17.74	\$485,993	\$12.13	\$47,232
Bath	11,626	\$198,860	\$37,692	\$7,048	\$20,902	\$264,502	\$22.75	\$261,526	\$22.49	\$30,900
Bell	29,665	\$502,959	\$120,267	\$3,980	\$13,619	\$640,825	\$21.60	\$636,884	\$21.47	\$31,810
Boone	106,272	\$9,138,701	\$95,338	\$122,692	\$937,028	\$10,293,759	\$96.86	\$4,144,710	\$39.00	\$93,865
Bourbon	19,833	\$630,533	\$23,510	\$6,330	\$43,423	\$703,796	\$35.49	\$494,900	\$24.95	\$47,699
Boyd	49,594	\$2,074,836	\$112,803	\$13,500	\$207,713	\$2,408,852	\$48.57	\$1,810,436	\$36.51	\$52,500
Boyle	28,363	\$833,191	\$31,959	\$3,601	\$150,136	\$1,018,887	\$35.92	\$862,975	\$30.43	\$56,030
Bracken	8,670	\$264,968	\$18,188	\$0	\$0	\$283,156	\$32.66	\$216,903	\$25.02	\$30,432
Breathitt	15,957	\$270,769	\$21,067	\$4,107	\$9,923	\$305,866	\$19.17	\$312,512	\$19.58	\$24,216
Breckinridge	19,293	\$329,475	\$22,977	\$0	\$27,428	\$379,880	\$19.69	\$304,098	\$15.76	\$32,200
Bullitt	68,474	\$1,751,532	\$72,896	\$890	\$743,849	\$2,569,167	\$37.52	\$1,150,037	\$16.80	\$61,427
Butler	13,414	\$183,872	\$18,751	\$0	\$12,386	\$215,009	\$16.03	\$183,221	\$13.66	\$31,225
Caldwell	12,973	\$160,075	\$18,534	\$0	\$29,233	\$207,842	\$16.02	\$262,730	\$20.25	\$32,544
Calloway	35,122	\$513,716	\$39,363	\$14,000	\$24,525	\$591,604	\$16.84	\$500,867	\$14.26	\$45,253
Campbell	87,251	\$2,937,686	\$187,461	\$0	\$228,314	\$3,353,461	\$38.43	\$3,001,491	\$34.40	\$63,618
Carroll	10,454	\$512,929	\$80,611	\$4,678	\$29,524	\$627,742	\$60.05	\$361,115	\$34.54	\$52,404
Casey	16,290	\$261,772	\$20,578	\$4,989	\$2,695	\$290,034	\$17.80	\$283,582	\$17.41	\$40,250
Christian	70,145	\$196,000	\$61,163	\$99,200	\$145,785	\$502,148	\$7.16	\$519,071	\$7.40	\$45,656
Clark	34,887	\$1,051,613	\$32,841	\$3,828	\$122,892	\$1,211,174	\$34.72	\$1,042,904	\$29.89	\$44,590
Clay	24,146	\$173,091	\$26,405	\$29,000	\$5,551	\$234,047	\$9.69	\$197,974	\$8.20	\$4,258
Clinton	9,559	\$78,044	\$16,221	\$0	\$23,435	\$117,700	\$12.31	\$135,061	\$14.13	\$21,809
Crittenden	8,984	\$170,837	\$16,033	\$17,417	\$5,200	\$209,487	\$23.32	\$178,164	\$19.83	\$32,579
Cumberland	7,147	\$115,087	\$14,515	\$11,124	\$12,263	\$152,989	\$21.41	\$143,942	\$20.14	\$19,500
Daviess	93,060	\$2,595,864	\$145,360	\$57,308	\$230,363	\$3,028,895	\$32.55	\$2,435,211	\$26.17	\$93,654
Edmonson	12,030	\$148,070	\$17,727	\$0	\$22,477	\$188,274	\$15.65	\$222,558	\$18.50	\$26,589
Elliott	6,902	\$0	\$14,058	\$0	\$433	\$14,491	\$2.10	\$14,020	\$2.03	\$0
Estill	15,089	\$256,939	\$20,174	\$0	\$31,089	\$308,202	\$20.43	\$257,615	\$17.07	\$32,931

Item Number ---->		1	2	3	4	5	6	7	8	9
County	Population	Local Government Revenue	State Government Revenue	Federal Government Revenue	Other Operating Revenue	Total Operating Revenue	Library Income, Per Capita	Budget Expenditures	Budget Expenditures Per Capita	Salary, Director
Fayette	268,080	\$11,322,890	\$202,254	\$0	\$921,541	\$12,446,685	\$46.43	\$11,447,398	\$42.70	\$132,616
Fleming	14,610	\$261,833	\$110,284	\$1,793	\$54,433	\$428,343	\$29.32	\$262,844	\$17.99	\$30,880
Floyd	42,218	\$605,435	\$41,372	\$0	\$18,226	\$665,033	\$15.75	\$622,426	\$14.74	\$45,480
Franklin	48,207	\$2,324,293	\$42,741	\$9,700	\$330,489	\$2,707,223	\$56.16	\$5,316,305	\$110.28	\$64,580
Fulton	7,217	\$210,793	\$15,038	\$20,520	\$11,507	\$257,858	\$35.73	\$169,197	\$23.44	\$26,600
Gallatin	8,134	\$323,862	\$14,745	\$738	\$26,595	\$365,940	\$44.99	\$284,789	\$35.01	\$36,990
Garrard	16,579	\$260,379	\$22,766	\$0	\$23,879	\$307,024	\$18.52	\$248,284	\$14.98	\$39,794
Grant	24,610	\$509,191	\$101,135	\$2,910	\$50,553	\$663,789	\$26.97	\$543,615	\$22.09	\$47,214
Graves	37,625	\$580,535	\$35,752	\$0	\$35,257	\$651,544	\$17.32	\$462,151	\$12.28	\$42,249
Grayson	25,189	\$357,320	\$26,028	\$1,646	\$25,455	\$410,449	\$16.29	\$380,483	\$15.11	\$37,875
Green	11,588	\$114,119	\$17,633	\$11,318	\$34,560	\$177,630	\$15.33	\$170,724	\$14.73	\$22,393
Greenup	37,184	\$974,760	\$114,070	\$22,150	\$61,227	\$1,172,207	\$31.52	\$682,211	\$18.35	\$45,813
Hancock	8,613	\$377,994	\$18,539	\$0	\$14,114	\$410,647	\$47.68	\$325,390	\$37.78	\$34,608
Hardin	96,947	\$639,863	\$77,583	\$0	\$79,780	\$797,226	\$8.22	\$759,319	\$7.83	\$47,855
Harlan	31,614	\$416,538	\$38,225	\$0	\$35,444	\$490,207	\$15.51	\$376,135	\$11.90	\$41,670
Harrison	18,527	\$411,009	\$22,478	\$0	\$72,413	\$505,900	\$27.31	\$396,328	\$21.39	\$34,831
Hart	18,319	\$260,011	\$22,075	\$2,663	\$38,649	\$323,398	\$17.65	\$171,476	\$9.36	\$32,406
Henderson	45,573	\$1,057,092	\$41,963	\$5,828	\$168,269	\$1,273,152	\$27.94	\$1,103,076	\$24.20	\$66,885
Henry	15,903	\$353,438	\$20,287	\$0	\$4,150	\$377,875	\$23.76	\$356,099	\$22.39	\$42,272
Hickman	5,075	\$0	\$13,063	\$0	\$8,288	\$21,351	\$4.21	\$20,209	\$3.98	\$4,800
Hopkins	46,705	\$496,375	\$42,703	\$6,047	\$145,000	\$690,125	\$14.78	\$614,861	\$13.16	\$47,685
Jackson	13,618	\$221,036	\$19,681	\$0	\$164,991	\$405,708	\$29.79	\$210,824	\$15.48	\$28,800
Jefferson	699,827	\$15,225,600	\$526,856	\$123,825	\$704,738	\$16,581,019	\$23.69	\$17,177,668	\$24.55	\$117,954
Jessamine	43,463	\$1,490,985	\$43,008	\$323	\$72,708	\$1,607,024	\$36.97	\$1,464,475	\$33.69	\$53,574
Johnson	24,001	\$467,971	\$28,172	\$0	\$1,904	\$498,047	\$20.75	\$349,211	\$14.55	\$35,600
Kenton	153,665	\$7,363,157	\$170,937	\$26,489	\$567,507	\$8,128,090	\$52.89	\$7,446,849	\$48.46	\$83,491
Knott	17,561	\$0	\$22,228	\$0	\$9,831	\$32,059	\$1.83	\$31,047	\$1.77	\$0
Knox	32,069	\$315,911	\$75,078	\$0	\$6,333	\$397,322	\$12.39	\$223,076	\$6.96	\$43,040
LaRue	13,699	\$203,445	\$19,023	\$0	\$33,205	\$255,673	\$18.66	\$392,738	\$28.67	\$30,000
Laurel	56,338	\$1,541,562	\$221,510	\$0	\$141,425	\$1,904,497	\$33.80	\$1,876,087	\$33.30	\$56,666
Lawrence	16,166	\$384,979	\$20,669	\$0	\$6,500	\$412,148	\$25.49	\$308,314	\$19.07	\$37,249

Item Number ---->		1	2	3	4	5	6	7	8	9
County	Population	Local Government Revenue	State Government Revenue	Federal Government Revenue	Other Operating Revenue	Total Operating Revenue	Library Income, Per Capita	Budget Expenditures	Budget Expenditures Per Capita	Salary, Director
Lee	7,709	\$123,524	\$14,933	\$1,785	\$21,507	\$161,749	\$20.98	\$105,195	\$13.65	\$36,257
Leslie	11,994	\$485,126	\$40,459	\$0	\$2,600	\$528,185	\$44.04	\$402,577	\$33.56	\$47,944
Letcher	24,434	\$440,252	\$27,710	\$0	\$43,511	\$511,473	\$20.93	\$566,796	\$23.20	\$51,935
Lewis	13,872	\$138,775	\$32,840	\$378	\$51,262	\$223,255	\$16.09	\$231,999	\$16.72	\$17,237
Lincoln	25,122	\$246,309	\$25,054	\$0	\$42,682	\$314,045	\$12.50	\$260,459	\$10.37	\$28,860
Logan	27,169	\$671,267	\$27,916	\$1,646	\$38,300	\$739,129	\$27.20	\$696,785	\$25.65	\$53,445
Lyon	8,160	\$239,625	\$15,341	\$0	\$8,273	\$263,239	\$32.26	\$169,019	\$20.71	\$27,811
Madison	77,749	\$1,427,488	\$60,119	\$763	\$94,612	\$1,582,982	\$20.36	\$1,184,323	\$15.23	\$54,697
Magoffin	13,472	\$168,897	\$18,958	\$0	\$0	\$187,855	\$13.94	\$130,303	\$9.67	\$27,939
Marion	18,939	\$272,752	\$22,650	\$19,814	\$42,632	\$357,848	\$18.89	\$295,868	\$15.62	\$36,850
Marshall	30,967	\$1,558,557	\$30,579	\$323	\$50,446	\$1,639,905	\$52.96	\$965,801	\$31.19	\$38,938
Martin	12,215	\$344,424	\$32,727	\$0	\$884	\$378,035	\$30.95	\$333,798	\$27.33	\$40,319
Mason	17,140	\$478,298	\$21,592	\$0	\$24,687	\$524,577	\$30.61	\$316,870	\$18.49	\$53,497
McCracken	64,698	\$1,869,217	\$56,103	\$9,376	\$182,444	\$2,117,140	\$32.72	\$1,810,105	\$27.98	\$62,095
McCreary	17,233	\$247,876	\$51,801	\$0	\$28,115	\$327,792	\$19.02	\$258,577	\$15.00	\$39,947
Meade	28,447	\$466,453	\$27,749	\$5,194	\$25,039	\$524,435	\$18.44	\$503,245	\$17.69	\$42,798
Menifee	6,809	\$130,180	\$13,914	\$35,170	\$1,958	\$181,222	\$26.62	\$180,595	\$26.52	\$18,500
Mercer	21,610	\$781,277	\$24,602	\$0	\$81,235	\$887,114	\$41.05	\$613,665	\$28.40	\$42,779
Metcalfe	10,197	\$118,151	\$87,921	\$0	\$19,830	\$225,902	\$22.15	\$140,928	\$13.82	\$26,004
Monroe	11,660	\$127,113	\$18,207	\$0	\$2,130	\$147,450	\$12.65	\$127,732	\$10.95	\$18,896
Montgomery	24,256	\$318,448	\$24,904	\$2,275	\$50,804	\$396,431	\$16.34	\$354,220	\$14.60	\$34,000
Morgan	14,334	\$160,928	\$19,454	\$0	\$68,204	\$248,586	\$17.34	\$225,904	\$15.76	\$36,659
Muhlenberg	31,548	\$776,283	\$31,863	\$0	\$53,879	\$862,025	\$27.32	\$654,245	\$20.74	\$39,000
Nelson	41,088	\$1,055,243	\$100,089	\$4,554	\$60,838	\$1,220,724	\$29.71	\$884,111	\$21.52	\$50,337
Nicholas	7,027	\$92,882	\$14,088	\$443	\$2,159	\$109,572	\$15.59	\$102,308	\$14.56	\$22,800
Ohio	23,676	\$474,120	\$25,176	\$6,903	\$29,049	\$535,248	\$22.61	\$512,188	\$21.63	\$37,628
Oldham	53,533	\$1,067,340	\$152,823	\$3,058	\$127,493	\$1,350,714	\$25.23	\$970,482	\$18.13	\$61,323
Owen	11,374	\$351,231	\$16,905	\$24,150	\$27,648	\$419,934	\$36.92	\$298,717	\$26.26	\$34,986
Owsley	4,746	\$93,279	\$17,876	\$0	\$35,485	\$146,640	\$30.90	\$131,272	\$27.66	\$25,110
Pendleton	15,125	\$274,831	\$24,515	\$0	\$43,491	\$342,837	\$22.67	\$262,250	\$17.34	\$32,660
Perry	29,452	\$1,279,943	\$35,854	\$0	\$90,330	\$1,406,127	\$47.74	\$674,686	\$22.91	\$51,892

Item Number ---->		1	2	3	4	5	6	7	8	9
County	Population	Local Government Revenue	State Government Revenue	Federal Government Revenue	Other Operating Revenue	Total Operating Revenue	Library Income, Per Capita	Budget Expenditures	Budget Expenditures Per Capita	Salary, Director
Pike	66,922	\$1,902,689	\$60,809	\$9,640	\$97,766	\$2,070,904	\$30.95	\$1,426,544	\$21.32	\$65,905
Powell	13,687	\$166,095	\$23,531	\$1,119	\$20,699	\$211,444	\$15.45	\$212,708	\$15.54	\$34,429
Pulaski	59,200	\$1,714,118	\$57,135	\$7,308	\$87,616	\$1,866,177	\$31.52	\$1,058,269	\$17.88	\$60,513
Robertson	2,279	\$63,117	\$64,123	\$0	\$31,049	\$158,289	\$69.46	\$105,012	\$46.08	\$20,957
Rockcastle	16,712	\$91,954	\$21,428	\$0	\$11,097	\$124,479	\$7.45	\$107,472	\$6.43	\$6,871
Rowan	22,226	\$423,995	\$24,559	\$3,671	\$46,465	\$498,690	\$22.44	\$446,550	\$20.09	\$45,500
Russell	17,020	\$209,133	\$21,228	\$16,800	\$47,793	\$294,954	\$17.33	\$259,792	\$15.26	\$34,670
Scott	39,380	\$1,752,026	\$32,779	\$17,314	\$154,438	\$1,956,557	\$49.68	\$1,428,878	\$36.28	\$65,221
Shelby	38,205	\$777,598	\$32,986	\$42,014	\$9,100	\$861,698	\$22.55	\$548,869	\$14.37	\$51,619
Simpson	17,021	\$375,139	\$21,830	\$0	\$54,044	\$451,013	\$26.50	\$385,186	\$22.63	\$32,000
Spencer	15,651	\$252,535	\$20,364	\$3,997	\$14,479	\$291,375	\$18.62	\$196,886	\$12.58	\$32,708
Taylor	23,754	\$380,394	\$25,184	\$1,600	\$34,349	\$441,527	\$18.59	\$351,471	\$14.80	\$27,306
Todd	11,944	\$114,588	\$17,972	\$0	\$16,156	\$148,716	\$12.45	\$123,865	\$10.37	\$23,729
Trigg	13,349	\$196,465	\$19,710	\$705	\$7,516	\$224,396	\$16.81	\$218,857	\$16.40	\$28,465
Trimble	9,023	\$312,525	\$15,090	\$9,658	\$23,218	\$360,491	\$39.95	\$252,563	\$27.99	\$33,820
Union	15,592	\$254,381	\$21,087	\$444	\$4,883	\$280,795	\$18.01	\$186,989	\$11.99	\$36,336
Warren	98,960	\$2,014,513	\$82,314	\$4,901	\$224,554	\$2,326,282	\$23.51	\$2,246,115	\$22.70	\$54,750
Washington	11,399	\$266,305	\$17,370	\$0	\$18,115	\$301,790	\$26.48	\$239,426	\$21.00	\$37,796
Wayne	20,352	\$331,430	\$23,932	\$0	\$24,318	\$379,680	\$18.66	\$317,101	\$15.58	\$32,347
Webster	14,161	\$253,342	\$19,583	\$0	\$19,329	\$292,254	\$20.64	\$259,176	\$18.30	\$29,967
Whitley	38,029	\$473,093	\$39,501	\$4,200	\$42,182	\$558,976	\$14.70	\$378,792	\$9.96	\$34,564
Wolfe	7,070	\$94,530	\$14,295	\$0	\$3,600	\$112,425	\$15.90	\$100,483	\$14.21	\$19,949
Woodford	24,246	\$1,102,438	\$25,394	\$4,850	\$362,322	\$1,495,004	\$61.66	\$1,068,072	\$44.05	\$54,285
Total:	4,173,405	\$106,737,054	\$5,450,746	\$894,328	\$9,777,579	\$122,859,707	\$29.44	\$102,157,709	\$24.48	\$4,720,290

Item Number ---->	10	11	12	13	14	15	16	17	18	19	20
County	Total Salaries	Fringe Benefits	Total Staff Expense	Print Materials Expense	Audiovisual Materials Expenditures	Collection Expenditures Total	Operating Costs				General Operating Expenditures
							Building Repair	Building Maintenance	Audit Fee	Insurance	
Adair	\$118,614	\$14,879	\$133,493	\$17,606	\$5,716	\$23,934	\$0	\$3,223	\$0	\$4,113	\$27,304
Allen	\$168,594	\$46,007	\$214,601	\$42,312	\$9,778	\$54,150	\$14,373	\$12,360	\$2,309	\$6,209	\$78,656
Anderson	\$263,480	\$104,327	\$367,807	\$68,133	\$27,522	\$105,787	\$1,052	\$29,000	\$0	\$27,836	\$127,221
Ballard/Carlisle/Livingston	\$26,591	\$10,433	\$37,024	\$9,907	\$2,611	\$12,518	\$0	\$539	\$0	\$0	\$2,622
Barren	\$238,891	\$61,082	\$299,973	\$44,019	\$26,006	\$76,433	\$12,924	\$5,148	\$0	\$5,603	\$75,961
Bath	\$95,961	\$21,732	\$117,693	\$29,961	\$3,612	\$34,723	\$1,109	\$8,323	\$0	\$4,176	\$90,060
Bell	\$246,258	\$78,564	\$324,822	\$26,005	\$7,976	\$37,889	\$29,673	\$11,949	\$5,000	\$12,939	\$252,724
Boone	\$2,074,708	\$522,270	\$2,596,978	\$460,192	\$179,941	\$749,613	\$77,145	\$110,244	\$7,642	\$26,473	\$627,640
Bourbon	\$220,106	\$74,650	\$294,756	\$74,113	\$12,256	\$91,879	\$1,127	\$20,060	\$4,500	\$6,905	\$76,242
Boyd	\$806,025	\$230,004	\$1,036,029	\$240,548	\$78,179	\$356,418	\$37,514	\$76,662	\$5,400	\$19,087	\$360,671
Boyle	\$375,893	\$118,722	\$494,615	\$75,748	\$21,719	\$104,475	\$5,046	\$31,860	\$3,575	\$9,437	\$235,911
Bracken	\$92,323	\$34,180	\$126,503	\$13,062	\$1,811	\$18,241	\$370	\$4,925	\$2,800	\$5,815	\$67,942
Breathitt	\$84,715	\$78,395	\$163,110	\$33,596	\$3,172	\$39,903	\$7,914	\$16,312	\$1,250	\$13,472	\$88,029
Breckinridge	\$142,252	\$57,833	\$200,085	\$30,489	\$7,008	\$37,497	\$6,547	\$3,513	\$0	\$2,606	\$54,716
Bullitt	\$635,431	\$158,379	\$793,810	\$183,829	\$30,497	\$228,262	\$0	\$9,445	\$2,200	\$21,081	\$97,955
Butler	\$106,548	\$12,477	\$119,025	\$18,918	\$5,059	\$24,771	\$1,741	\$5,533	\$0	\$2,175	\$24,212
Caldwell	\$105,464	\$30,942	\$136,406	\$28,190	\$3,458	\$33,192	\$4,365	\$7,205	\$0	\$12,151	\$72,775
Calloway	\$198,471	\$76,807	\$275,278	\$89,848	\$11,470	\$109,738	\$13,753	\$19,334	\$3,865	\$9,425	\$94,086
Campbell	\$1,452,690	\$357,451	\$1,810,141	\$304,820	\$105,028	\$490,135	\$34,850	\$52,395	\$7,000	\$35,916	\$661,201
Carroll	\$157,826	\$37,595	\$195,421	\$32,567	\$13,506	\$52,502	\$26,422	\$2,910	\$1,800	\$6,690	\$107,553
Casey	\$165,546	\$23,938	\$189,484	\$23,698	\$3,625	\$27,595	\$0	\$7,553	\$0	\$5,750	\$45,025
Christian	\$177,644	\$54,994	\$232,638	\$142,088	\$23,426	\$165,514	\$12,475	\$21,559	\$2,500	\$10,146	\$118,927
Clark	\$412,235	\$161,702	\$573,937	\$110,449	\$30,287	\$145,881	\$6,518	\$35,152	\$2,855	\$8,809	\$281,076
Clay	\$82,919	\$22,020	\$104,939	\$27,053	\$2,492	\$32,637	\$10,194	\$1,924	\$0	\$6,173	\$54,894
Clinton	\$50,339	\$19,229	\$69,568	\$9,039	\$1,382	\$12,489	\$0	\$322	\$80	\$1,156	\$16,163
Crittenden	\$77,668	\$28,700	\$106,368	\$22,787	\$1,300	\$24,307	\$0	\$2,613	\$0	\$2,121	\$41,255
Cumberland	\$60,202	\$17,211	\$77,413	\$22,012	\$1,008	\$24,774	\$2,921	\$1,252	\$0	\$3,206	\$27,358
Daviess	\$1,084,988	\$316,347	\$1,401,335	\$206,104	\$49,404	\$305,206	\$10,226	\$30,757	\$4,394	\$17,583	\$634,354
Edmonson	\$85,439	\$13,152	\$98,591	\$14,766	\$2,960	\$22,209	\$502	\$1,793	\$0	\$3,344	\$22,100
Elliott	\$0	\$0	\$0	\$4,583	\$307	\$5,634	\$0	\$49	\$0	\$0	\$5,467
Estill	\$114,029	\$17,048	\$131,077	\$28,488	\$2,822	\$33,697	\$10,924	\$6,892	\$0	\$6,386	\$73,388

Item Number ---->	10	11	12	13	14	15	16	17	18	19	20
County	Total Salaries	Fringe Benefits	Total Staff Expense	Print Materials Expense	Audiovisual Materials Expenditures	Collection Expenditures Total	Operating Costs				General Operating Expenditures
							Building Repair	Building Maintenance	Audit Fee	Insurance	
Fayette	\$6,013,907	\$1,553,058	\$7,566,965	\$806,407	\$143,191	\$1,335,362	\$207,671	\$155,015	\$11,000	\$91,125	\$2,355,684
Fleming	\$110,073	\$28,292	\$138,365	\$36,717	\$4,552	\$43,338	\$1,265	\$8,326	\$0	\$4,395	\$54,532
Floyd	\$187,659	\$44,079	\$231,738	\$16,775	\$20,106	\$36,881	\$60,080	\$11,870	\$0	\$21,572	\$288,872
Franklin	\$741,699	\$206,136	\$947,835	\$143,028	\$61,883	\$218,078	\$11,628	\$34,612	\$3,500	\$17,371	\$3,971,736
Fulton	\$85,722	\$12,026	\$97,748	\$11,223	\$3,215	\$19,766	\$1,414	\$0	\$0	\$5,188	\$43,169
Gallatin	\$111,537	\$29,137	\$140,674	\$22,646	\$6,781	\$29,427	\$5,512	\$10,759	\$0	\$2,143	\$93,805
Garrard	\$130,314	\$40,657	\$170,971	\$21,325	\$2,480	\$26,800	\$4,799	\$1,750	\$1,700	\$5,765	\$37,030
Grant	\$231,322	\$69,984	\$301,306	\$83,621	\$27,394	\$111,015	\$3,296	\$16,040	\$4,000	\$10,528	\$102,808
Graves	\$150,457	\$52,528	\$202,985	\$50,207	\$8,318	\$63,966	\$22,240	\$19,281	\$3,125	\$7,406	\$177,763
Grayson	\$157,808	\$53,777	\$211,585	\$37,759	\$6,895	\$52,950	\$7,205	\$13,341	\$0	\$4,176	\$70,827
Green	\$79,396	\$21,023	\$100,419	\$13,513	\$1,388	\$20,352	\$365	\$2,602	\$0	\$886	\$46,136
Greenup	\$364,814	\$32,700	\$397,514	\$113,572	\$1,833	\$116,812	\$12,552	\$8,992	\$2,500	\$11,461	\$123,973
Hancock	\$148,775	\$50,035	\$198,810	\$31,794	\$3,674	\$37,704	\$6,700	\$13,535	\$0	\$4,173	\$59,487
Hardin	\$393,001	\$118,104	\$511,105	\$80,902	\$27,443	\$116,550	\$0	\$21,544	\$0	\$7,389	\$101,021
Harlan	\$207,521	\$61,643	\$269,164	\$36,303	\$6,964	\$48,910	\$0	\$5,065	\$4,000	\$10,240	\$47,784
Harrison	\$188,307	\$59,619	\$247,926	\$47,571	\$6,606	\$56,899	\$15,740	\$1,114	\$0	\$6,365	\$76,356
Hart	\$92,994	\$12,079	\$105,073	\$13,591	\$3,651	\$19,879	\$1,233	\$4,402	\$0	\$5,243	\$32,408
Henderson	\$549,197	\$153,285	\$702,482	\$113,288	\$47,358	\$186,998	\$25,294	\$13,325	\$3,175	\$12,413	\$140,019
Henry	\$148,699	\$43,002	\$191,701	\$36,515	\$8,045	\$51,617	\$0	\$6,883	\$1,950	\$6,673	\$35,198
Hickman	\$4,800	\$508	\$5,308	\$2,564	\$0	\$2,564	\$0	\$340	\$0	\$1,130	\$6,137
Hopkins	\$312,612	\$57,185	\$369,797	\$60,065	\$13,533	\$95,428	\$4,420	\$4,885	\$4,400	\$11,871	\$119,291
Jackson	\$105,120	\$17,363	\$122,483	\$32,422	\$7,833	\$44,590	\$0	\$1,302	\$0	\$1,196	\$33,395
Jefferson	\$8,534,140	\$2,250,551	\$10,784,691	\$2,057,931	\$515,992	\$2,985,020	\$211,477	\$1,102,437	\$0	\$0	\$2,936,732
Jessamine	\$586,129	\$171,058	\$757,187	\$174,853	\$59,800	\$238,144	\$38,473	\$16,927	\$2,000	\$23,776	\$408,110
Johnson	\$177,500	\$54,577	\$232,077	\$27,540	\$3,864	\$35,603	\$5,000	\$12,540	\$3,000	\$13,027	\$67,430
Kenton	\$3,719,273	\$961,781	\$4,681,054	\$644,893	\$165,774	\$1,022,855	\$35,479	\$96,666	\$6,446	\$48,323	\$1,466,510
Knott	\$1,594	\$145	\$1,739	\$11,347	\$1,661	\$13,216	\$0	\$0	\$0	\$4,685	\$10,036
Knox	\$114,450	\$28,522	\$142,972	\$30,305	\$2,918	\$33,223	\$339	\$7,250	\$0	\$4,912	\$33,918
LaRue	\$107,659	\$35,455	\$143,114	\$29,610	\$2,914	\$34,651	\$41,678	\$4,572	\$0	\$9,621	\$197,174
Laurel	\$559,196	\$203,943	\$763,139	\$432,808	\$81,603	\$525,901	\$3,640	\$8,590	\$4,400	\$10,615	\$537,689
Lawrence	\$165,419	\$33,108	\$198,527	\$23,741	\$464	\$24,289	\$3,824	\$20,833	\$0	\$3,522	\$59,305

Item Number ---->	10	11	12	13	14	15	16	17	18	19	20
County	Total Salaries	Fringe Benefits	Total Staff Expense	Print Materials Expense	Audiovisual Materials Expenditures	Collection Expenditures Total	Operating Costs				General Operating Expenditures
							Building Repair	Building Maintenance	Audit Fee	Insurance	
Lee	\$61,654	\$9,645	\$71,299	\$9,959	\$3,191	\$13,150	\$48	\$1,686	\$1,500	\$2,319	\$13,785
Leslie	\$208,974	\$45,962	\$254,936	\$37,768	\$12,394	\$50,404	\$4,511	\$4,894	\$4,200	\$11,234	\$71,059
Letcher	\$241,494	\$64,561	\$306,055	\$78,733	\$13,357	\$93,598	\$3,168	\$22,562	\$1,950	\$13,216	\$127,803
Lewis	\$49,148	\$18,563	\$67,711	\$18,119	\$0	\$18,538	\$1,149	\$698	\$250	\$2,634	\$120,058
Lincoln	\$115,901	\$37,580	\$153,481	\$34,808	\$10,830	\$52,007	\$3,120	\$2,015	\$0	\$5,370	\$48,123
Logan	\$370,118	\$104,632	\$474,750	\$63,647	\$46,233	\$123,771	\$2,781	\$4,851	\$6,100	\$8,392	\$77,847
Lyon	\$70,179	\$22,631	\$92,810	\$18,079	\$4,604	\$30,636	\$5,956	\$3,652	\$700	\$5,365	\$36,982
Madison	\$479,140	\$144,739	\$623,879	\$75,642	\$27,607	\$151,870	\$20,525	\$44,085	\$4,950	\$27,815	\$379,600
Magoffin	\$42,510	\$27,970	\$70,480	\$8,532	\$0	\$8,532	\$0	\$2,811	\$0	\$3,436	\$51,291
Marion	\$141,218	\$29,821	\$171,039	\$26,809	\$3,964	\$32,467	\$5,398	\$11,214	\$0	\$5,512	\$85,346
Marshall	\$312,373	\$111,927	\$424,300	\$139,703	\$29,850	\$194,099	\$35,553	\$24,682	\$4,000	\$12,735	\$249,397
Martin	\$128,968	\$60,756	\$189,724	\$17,249	\$5,156	\$22,966	\$126	\$1,720	\$2,500	\$12,479	\$98,867
Mason	\$139,203	\$41,305	\$180,508	\$40,486	\$4,865	\$53,125	\$5,616	\$19,074	\$3,000	\$7,532	\$77,234
McCracken	\$678,588	\$182,658	\$861,246	\$191,859	\$125,656	\$344,350	\$17,053	\$16,861	\$5,000	\$21,619	\$448,964
McCreary	\$124,784	\$32,155	\$156,939	\$27,781	\$6,767	\$35,293	\$12,791	\$5,516	\$0	\$3,411	\$47,603
Meade	\$213,176	\$52,817	\$265,993	\$44,665	\$33,271	\$85,036	\$3,409	\$2,488	\$2,050	\$6,745	\$107,338
Menifee	\$73,454	\$26,289	\$99,743	\$6,708	\$1,484	\$8,192	\$0	\$5,950	\$0	\$1,540	\$71,474
Mercer	\$316,805	\$107,694	\$424,499	\$67,784	\$14,707	\$87,164	\$8,858	\$7,276	\$3,600	\$9,511	\$77,817
Metcalfe	\$77,988	\$14,252	\$92,240	\$8,614	\$3,648	\$13,926	\$0	\$6,455	\$0	\$3,248	\$31,962
Monroe	\$70,995	\$7,840	\$78,835	\$10,770	\$1,197	\$13,676	\$2,808	\$2,640	\$0	\$5,528	\$23,809
Montgomery	\$154,671	\$56,921	\$211,592	\$42,243	\$4,775	\$51,275	\$8,331	\$6,088	\$1,040	\$3,387	\$71,646
Morgan	\$98,462	\$41,455	\$139,917	\$11,471	\$1,853	\$13,324	\$0	\$2,969	\$1,000	\$2,180	\$20,961
Muhlenberg	\$300,784	\$150,493	\$451,277	\$73,019	\$15,867	\$95,719	\$0	\$7,419	\$6,050	\$8,055	\$77,600
Nelson	\$408,983	\$110,020	\$519,003	\$124,279	\$36,859	\$168,593	\$17,769	\$66,181	\$5,542	\$9,437	\$162,748
Nicholas	\$45,253	\$7,543	\$52,796	\$20,619	\$0	\$25,940	\$3,500	\$2,599	\$0	\$3,293	\$21,722
Ohio	\$235,837	\$90,795	\$326,632	\$54,112	\$13,955	\$69,327	\$1,633	\$11,241	\$4,200	\$4,465	\$98,691
Oldham	\$503,053	\$127,667	\$630,720	\$76,504	\$26,182	\$120,070	\$15,003	\$24,918	\$6,900	\$11,298	\$161,931
Owen	\$128,134	\$36,803	\$164,937	\$36,681	\$7,503	\$45,759	\$13,709	\$2,539	\$0	\$6,012	\$73,527
Owsley	\$40,693	\$12,313	\$53,006	\$7,362	\$2,258	\$12,644	\$347	\$3,900	\$0	\$2,597	\$64,081
Pendleton	\$114,786	\$24,448	\$139,234	\$36,234	\$4,651	\$40,885	\$5,692	\$1,107	\$0	\$12,999	\$58,958
Perry	\$277,545	\$128,851	\$406,396	\$79,456	\$23,044	\$112,390	\$3,416	\$14,540	\$4,100	\$11,529	\$119,971

Item Number ---->	10	11	12	13	14	15	16	17	18	19	20
County	Total Salaries	Fringe Benefits	Total Staff Expense	Print Materials Expense	Audiovisual Materials Expenditures	Collection Expenditures Total	Operating Costs				General Operating Expenditures
							Building Repair	Building Maintenance	Audit Fee	Insurance	
Pike	\$503,076	\$235,162	\$738,238	\$114,494	\$18,055	\$159,345	\$16,858	\$22,129	\$3,500	\$24,276	\$314,343
Powell	\$132,745	\$41,253	\$173,998	\$6,224	\$599	\$8,693	\$4,960	\$592	\$0	\$3,089	\$26,331
Pulaski	\$463,518	\$145,680	\$609,198	\$104,160	\$23,306	\$149,489	\$19,531	\$3,207	\$6,000	\$2,359	\$264,565
Robertson	\$36,380	\$3,584	\$39,964	\$7,703	\$822	\$8,940	\$718	\$6,745	\$0	\$1,056	\$32,500
Rockcastle	\$60,283	\$6,045	\$66,328	\$6,928	\$121	\$11,939	\$1,200	\$3,818	\$0	\$690	\$18,974
Rowan	\$208,639	\$70,914	\$279,553	\$30,517	\$5,000	\$37,356	\$32,761	\$8,162	\$1,400	\$7,129	\$93,790
Russell	\$117,521	\$52,350	\$169,871	\$9,664	\$747	\$12,415	\$11,329	\$7,117	\$2,500	\$2,937	\$68,294
Scott	\$550,654	\$174,251	\$724,905	\$132,629	\$43,689	\$199,377	\$0	\$72,782	\$2,500	\$10,842	\$467,760
Shelby	\$238,811	\$64,151	\$302,962	\$59,916	\$3,829	\$71,965	\$6,536	\$17,314	\$2,200	\$11,774	\$78,352
Simpson	\$143,052	\$57,438	\$200,490	\$32,191	\$10,037	\$42,228	\$33,491	\$23,371	\$0	\$6,642	\$113,503
Spencer	\$93,768	\$35,006	\$128,774	\$18,794	\$6,107	\$29,262	\$5,470	\$4,018	\$0	\$2,828	\$32,063
Taylor	\$159,294	\$77,240	\$236,534	\$23,354	\$2,571	\$34,110	\$6,270	\$20,054	\$0	\$8,767	\$70,500
Todd	\$80,464	\$7,047	\$87,511	\$7,222	\$433	\$10,039	\$321	\$930	\$2,500	\$3,679	\$21,325
Trigg	\$103,986	\$20,164	\$124,150	\$34,079	\$4,907	\$39,731	\$0	\$12,342	\$0	\$8,310	\$49,597
Trimble	\$120,119	\$35,224	\$155,343	\$22,089	\$3,821	\$25,910	\$3,124	\$5,930	\$4,800	\$5,232	\$48,772
Union	\$102,669	\$23,135	\$125,804	\$23,403	\$3,061	\$26,571	\$0	\$7,530	\$2,495	\$2,640	\$30,787
Warren	\$1,054,606	\$276,605	\$1,331,211	\$173,572	\$86,817	\$304,535	\$32,233	\$44,417	\$7,500	\$24,228	\$505,430
Washington	\$99,338	\$33,059	\$132,397	\$30,492	\$8,741	\$40,650	\$11,075	\$4,126	\$3,000	\$4,566	\$40,816
Wayne	\$147,530	\$56,579	\$204,109	\$43,175	\$7,465	\$53,163	\$9,619	\$3,082	\$863	\$6,892	\$46,762
Webster	\$115,924	\$42,311	\$158,235	\$47,637	\$11,857	\$61,460	\$0	\$2,761	\$2,150	\$4,052	\$35,251
Whitley	\$162,454	\$48,811	\$211,265	\$47,243	\$4,794	\$57,176	\$3,684	\$10,152	\$0	\$15,389	\$75,184
Wolfe	\$48,209	\$8,858	\$57,067	\$12,670	\$738	\$16,481	\$0	\$2,745	\$0	\$4,507	\$24,634
Woodford	\$296,137	\$71,239	\$367,376	\$67,926	\$16,620	\$89,032	\$813	\$27,247	\$4,000	\$14,105	\$585,504
Total:	\$45,666,992	\$12,773,642	\$58,440,634	\$10,225,543	\$2,673,336	\$14,809,384	\$1,463,272	\$2,810,806	\$226,406	\$1,084,855	\$24,501,055

Item Number ---->	21	22	23	24	25	26	27	28	29	30
County	Total Bookmobile Cost	Total Electronic Access Cost	Cost, Continuing Education	Total Operating Expenditures	Total Capital Expenditures	Total Capital Revenue	Bookmobile Hours Per year	Annual Public Service Hours	Square Feet, Main Library	Number of Branches
Adair	\$2,045	\$4,260	\$1,223	\$34,832	\$50,179	\$25,595	2,080	4,576	6,654	
Allen	\$5,438	\$22,773	\$4,303	\$111,170	\$0	\$0	884	3,510	6,000	
Anderson	\$1,289	\$21,733	\$4,171	\$154,414	\$198,426	\$287,550	1,196	4,524	13,444	
Ballard/Carlisle/Livingston	\$3,787	\$300	\$3,062	\$9,771	\$0	\$0	1,612	1,976	1,826	
Barren	\$6,132	\$23,554	\$3,940	\$109,587	\$91,504	\$0	1,352	4,368	11,250	
Bath	\$2,570	\$14,332	\$2,148	\$109,110	\$0	\$0	1,248	3,848	8,363	
Bell	\$4,827	\$9,546	\$7,076	\$274,173	\$78,000	\$1,200,000	1,560	6,864	8,400	1
Boone	\$8,903	\$137,227	\$24,349	\$798,119	\$2,144,856	\$0		13,780	35,000	3
Bourbon	\$3,326	\$23,200	\$5,497	\$108,265	\$0	\$0		2,626	11,336	
Boyd	\$1,417	\$25,050	\$30,851	\$417,989	\$397,015	\$0		8,944	23,000	2
Boyle	\$6,636	\$18,403	\$2,935	\$263,885	\$49,920	\$360,257	1,170	4,264	17,500	
Bracken	\$1,280	\$1,361	\$1,576	\$72,159	\$30,018	\$0	1,118	3,510	6,000	
Breathitt	\$14,370	\$3,530	\$3,570	\$109,499	\$0	\$0		2,704	10,000	
Breckinridge	\$0	\$8,777	\$3,023	\$66,516	\$0	\$0		5,772	6,000	2
Bullitt	\$0	\$24,098	\$5,912	\$127,965	\$541,372	\$0		10,504	8,000	3
Butler	\$4,055	\$8,947	\$2,211	\$39,425	\$0	\$0	1,040	3,666	5,728	
Caldwell	\$0	\$19,954	\$403	\$93,132	\$69,393	\$180,000		4,680	15,000	1
Calloway	\$3,830	\$11,381	\$6,554	\$115,851	\$0	\$0	1,690	5,434	14,800	
Campbell	\$1,302	\$24,562	\$14,150	\$701,215	\$101,389	\$0		10,764	14,600	2
Carroll	\$678	\$801	\$4,160	\$113,192	\$12,500	\$0		2,652	6,000	
Casey	\$4,684	\$15,404	\$1,390	\$66,503	\$55,283	\$19,980	2,080	4,264	7,382	
Christian	\$0	\$1,488	\$504	\$120,919	\$0	\$0		2,756	22,000	
Clark	\$6,224	\$31,246	\$4,540	\$323,086	\$17,625	\$0	1,820	5,174	18,200	
Clay	\$2,702	\$0	\$2,802	\$60,398	\$14,042	\$0	1,664	4,108	6,729	
Clinton	\$5,030	\$30,491	\$1,320	\$53,004	\$0	\$0	1,248	3,406	4,156	
Crittenden	\$2,483	\$3,199	\$552	\$47,489	\$0	\$0	1,248	3,432	5,236	
Cumberland	\$1,460	\$9,367	\$3,570	\$41,755	\$0	\$0	1,404	3,432	5,701	
Daviess	\$2,085	\$82,567	\$9,664	\$728,670	\$180,277	\$0		3,744	45,000	
Edmonson	\$42,159	\$34,922	\$2,577	\$101,758	\$0	\$0	1,638	4,628	5,800	
Elliott	\$0	\$2,266	\$653	\$8,386	\$0	\$0		2,314	8,000	
Estill	\$3,756	\$14,167	\$1,530	\$92,841	\$0	\$0	1,222	4,030	5,700	

Item Number ---->	21	22	23	24	25	26	27	28	29	30
County	Total Bookmobile Cost	Total Electronic Access Cost	Cost, Continuing Education	Total Operating Expenditures	Total Capital Expenditures	Total Capital Revenue	Bookmobile Hours Per year	Annual Public Service Hours	Square Feet, Main Library	Number of Branches
Fayette	\$3,941	\$96,001	\$89,445	\$2,545,071	\$778,272	\$0	832	20,150	110,400	5
Fleming	\$8,997	\$14,271	\$3,341	\$81,141	\$224,078	\$0	1,924	7,540	6,440	
Floyd	\$2,978	\$59,151	\$2,806	\$353,807	\$0	\$0	1,248	3,822	14,000	
Franklin	\$2,845	\$168,298	\$7,513	\$4,150,392	\$2,542,910	\$148,142		3,380	18,278	
Fulton	\$2,696	\$2,059	\$3,759	\$51,683	\$8,782	\$0	728	3,796	6,000	1
Gallatin	\$528	\$17,109	\$3,246	\$114,688	\$30,000	\$0		2,392	6,800	
Garrard	\$2,355	\$8,525	\$2,603	\$50,513	\$0	\$0	1,144	3,536	3,982	
Grant	\$733	\$23,863	\$3,890	\$131,294	\$75,637	\$0		3,120	12,500	
Graves	\$5,170	\$8,935	\$3,332	\$195,200	\$0	\$0	1,846	4,654	17,635	
Grayson	\$9,216	\$31,452	\$4,453	\$115,948	\$0	\$0	1,742	4,446	7,500	
Green	\$1,298	\$300	\$2,219	\$49,953	\$0	\$0		2,262	5,385	
Greenup	\$3,948	\$37,636	\$2,328	\$167,885	\$65,500	\$65,500	1,664	9,308	6,250	2
Hancock	\$2,285	\$23,053	\$4,051	\$88,876	\$60,000	\$7,000	1,170	5,824	5,500	1
Hardin	\$6,120	\$22,371	\$2,152	\$131,664	\$9,526	\$0	1,560	7,488	18,100	1
Harlan	\$4,627	\$1,712	\$3,938	\$58,061	\$0	\$0	1,560	7,748	10,276	2
Harrison	\$1,928	\$10,348	\$2,871	\$91,503	\$0	\$0	936	3,900	9,600	
Hart	\$4,274	\$3,039	\$6,803	\$46,524	\$99,989	\$0	1,456	3,874	7,844	
Henderson	\$5,989	\$64,362	\$3,226	\$213,596	\$0	\$0	1,300	4,602	21,635	
Henry	\$66,052	\$10,961	\$570	\$112,781	\$0	\$0	1,664	4,316	8,000	
Hickman	\$5,000	\$1,200	\$0	\$12,337	\$0	\$0	676	1,456	2,100	
Hopkins	\$13,129	\$8,019	\$9,197	\$149,636	\$38,486	\$100,000	1,950	6,838	6,952	1
Jackson	\$1,785	\$7,599	\$972	\$43,751	\$891,665	\$0	2,210	4,550	8,200	
Jefferson	\$34,854	\$391,173	\$45,198	\$3,407,957	\$1,098,542	\$2,561,214	2,717	52,377	167,031	16
Jessamine	\$2,450	\$42,396	\$16,188	\$469,144	\$0	\$0	1,560	4,992	22,800	
Johnson	\$5,908	\$3,599	\$4,594	\$81,531	\$0	\$0	1,342	3,864	7,700	
Kenton	\$5,462	\$220,885	\$50,083	\$1,742,940	\$4,474,284	\$2,609,636		10,556	52,900	2
Knott	\$615	\$4,987	\$454	\$16,092	\$0	\$0	1,071	3,515	2,400	
Knox	\$9,190	\$3,746	\$27	\$46,881	\$0	\$0	1,378	3,614	7,123	
LaRue	\$3,623	\$12,356	\$1,820	\$214,973	\$0	\$0	1,404	4,134	6,000	
Laurel	\$5,734	\$33,208	\$10,416	\$587,047	\$74,404	\$0	1,820	8,424	25,100	2
Lawrence	\$9,504	\$12,281	\$4,408	\$85,498	\$80,475	\$0	1,924	4,368	6,204	

Item Number ---->	21	22	23	24	25	26	27	28	29	30
County	Total Bookmobile Cost	Total Electronic Access Cost	Cost, Continuing Education	Total Operating Expenditures	Total Capital Expenditures	Total Capital Revenue	Bookmobile Hours Per year	Annual Public Service Hours	Square Feet, Main Library	Number of Branches
Lee	\$0	\$4,753	\$2,208	\$20,746	\$0	\$0		2,288	6,565	
Leslie	\$7,540	\$16,023	\$2,615	\$97,237	\$104,311	\$0	2,496	5,304	2,663	
Letcher	\$3,288	\$29,993	\$6,059	\$167,143	\$0	\$0	1,664	11,362	21,000	3
Lewis	\$10,671	\$10,206	\$4,815	\$145,750	\$74,000	\$0	1,664	3,640	8,241	
Lincoln	\$4,585	\$1,080	\$1,183	\$54,971	\$341,200	\$321,200	1,274	3,770	4,435	
Logan	\$2,255	\$13,031	\$5,131	\$98,264	\$0	\$0	728	6,292	11,200	3
Lyon	\$2,292	\$5,844	\$455	\$45,573	\$0	\$0	780	3,016	7,720	
Madison	\$8,504	\$15,002	\$5,468	\$408,574	\$395,906	\$0	1,560	7,072	18,236	1
Magoffin	\$0	\$0	\$0	\$51,291	\$0	\$0		1,976	9,600	
Marion	\$1,885	\$3,276	\$1,855	\$92,362	\$0	\$0	832	3,510	11,200	
Marshall	\$4,471	\$71,580	\$21,954	\$347,402	\$878,774	\$0	1,820	9,620	15,150	2
Martin	\$4,058	\$14,477	\$3,706	\$121,108	\$10,931	\$0	208	3,744	10,904	1
Mason	\$3,271	\$2,465	\$267	\$83,237	\$1,347	\$14,300	1,092	3,952	11,000	
McCracken	\$0	\$126,655	\$28,890	\$604,509	\$0	\$0		3,692	33,000	
McCreary	\$2,501	\$11,999	\$4,242	\$66,345	\$24,563	\$0	1,326	4,056	9,812	
Meade	\$3,139	\$36,587	\$5,152	\$152,216	\$0	\$0	988	3,822	9,360	
Menifee	\$0	\$515	\$671	\$72,660	\$137,068	\$132,000		2,600	9,575	
Mercer	\$5,155	\$17,471	\$1,559	\$102,002	\$15,420	\$0	1,144	4,368	9,916	
Metcalfe	\$1,679	\$414	\$707	\$34,762	\$72,513	\$0	1,378	3,302	7,378	
Monroe	\$3,934	\$1,731	\$5,747	\$35,221	\$0	\$0	1,352	3,900	5,120	
Montgomery	\$1,610	\$10,511	\$7,586	\$91,353	\$0	\$0		2,704	8,704	
Morgan	\$2,710	\$48,992	\$0	\$72,663	\$0	\$0		2,548	16,380	
Muhlenberg	\$5,399	\$18,429	\$5,821	\$107,249	\$77,376	\$0		4,888	10,954	1
Nelson	\$3,508	\$20,834	\$9,425	\$196,515	\$789,800	\$3,409,000	1,352	7,540	10,040	2
Nicholas	\$500	\$1,350	\$0	\$23,572	\$0	\$0		2,392	7,000	
Ohio	\$4,118	\$11,998	\$1,422	\$116,229	\$49,500	\$60,000	1,040	3,744	15,010	
Oldham	\$0	\$48,052	\$9,709	\$219,692	\$5,000	\$0		7,800	4,850	2
Owen	\$474	\$10,822	\$3,198	\$88,021	\$0	\$0		2,496	4,650	
Owsley	\$250	\$600	\$691	\$65,622	\$0	\$0		2,080	2,600	
Pendleton	\$2,613	\$17,773	\$2,787	\$82,131	\$0	\$4,752	1,196	4,524	5,800	
Perry	\$3,362	\$26,569	\$5,998	\$155,900	\$3,500	\$0	1,690	4,498	13,000	

Item Number ---->	21	22	23	24	25	26	27	28	29	30
County	Total Bookmobile Cost	Total Electronic Access Cost	Cost, Continuing Education	Total Operating Expenditures	Total Capital Expenditures	Total Capital Revenue	Bookmobile Hours Per year	Annual Public Service Hours	Square Feet, Main Library	Number of Branches
Pike	\$8,052	\$203,175	\$3,391	\$528,961	\$105,110	\$0	1,664	14,196	10,692	4
Powell	\$1,460	\$1,308	\$918	\$30,017	\$0	\$0	1,248	4,004	6,000	
Pulaski	\$1,530	\$31,497	\$1,990	\$299,582	\$1,349,647	\$107,653	1,820	13,572	13,419	4
Robertson	\$0	\$22,557	\$1,051	\$56,108	\$53,693	\$0	416	4,628	5,109	1
Rockcastle	\$5,348	\$3,653	\$1,230	\$29,205	\$0	\$0	1,404	3,796	5,644	
Rowan	\$6,308	\$24,713	\$4,830	\$129,641	\$0	\$0	1,300	4,108	10,371	
Russell	\$2,343	\$5,653	\$1,216	\$77,506	\$0	\$0	1,248	5,668	6,376	1
Scott	\$4,338	\$20,976	\$11,522	\$504,596	\$318,326	\$0	1,326	4,966	28,750	
Shelby	\$4,295	\$87,828	\$3,467	\$173,942	\$44,069	\$0	1,560	4,056	16,466	
Simpson	\$7,172	\$19,602	\$2,191	\$142,468	\$0	\$0	1,456	4,368	6,024	
Spencer	\$0	\$1,829	\$4,958	\$38,850	\$0	\$0		2,418	6,329	
Taylor	\$2,655	\$5,970	\$1,702	\$80,827	\$3,672	\$0	1,690	4,264	7,800	
Todd	\$2,108	\$1,958	\$924	\$26,315	\$4,694	\$0	1,300	3,536	3,276	
Trigg	\$2,749	\$1,220	\$1,410	\$54,976	\$0	\$0	1,092	3,588	5,998	
Trimble	\$1,838	\$19,305	\$1,395	\$71,310	\$0	\$0	832	3,328	4,000	
Union	\$0	\$1,733	\$2,094	\$34,614	\$1,158,741	\$613,080		5,538	2,730	2
Warren	\$16,381	\$64,050	\$24,508	\$610,369	\$0	\$0	2,210	13,442	19,100	3
Washington	\$4,806	\$17,761	\$2,996	\$66,379	\$0	\$0	624	2,964	4,384	
Wayne	\$3,409	\$6,834	\$2,824	\$59,829	\$0	\$0	1,430	3,926	9,672	
Webster	\$2,033	\$1,560	\$637	\$39,481	\$61,197	\$0	1,248	5,616	4,800	1
Whitley	\$2,250	\$26,953	\$5,964	\$110,351	\$8,064	\$0	1,664	6,604	15,564	1
Wolfe	\$0	\$1,795	\$506	\$26,935	\$0	\$0		2,314	7,010	
Woodford	\$2,680	\$19,769	\$3,711	\$611,664	\$361,883	\$0	2,210	5,538	6,000	
Total:	\$551,229	\$3,164,532	\$690,875	\$28,907,691	\$21,034,654	\$12,226,859	119,426	628,038	1,500,017	79

Item Number ---->	31	32	33	34	35	36	37	38	39	40	41	42
County	Number of Bookmobiles	Square Feet, Branch Libraries	Square Feet, Total	Number of Groups Using Meeting Rooms	Number of Meetings	Staff (FTE)			Collection			
						Librarians with ALA MLS	All Other Staff	Total Staff	Adult Fiction	Adult Non-Fiction	Juvenile Fiction	Juvenile Non-Fiction
Adair	1		6,654	1	12	0.00	5.36	5.36	10,155	12,674	7,797	1,470
Allen	1		6,000	0	0	0.00	8.00	8.00	8,970	5,474	9,589	4,441
Anderson	1		13,444	32	160	0.88	10.52	11.40	20,401	17,251	12,091	5,498
Ballard/Carlisle/Livingston	1		1,826	2	24	0.00	1.00	1.00	5,484	6,046	6,468	3,504
Barren	1		11,250	4	79	0.00	10.50	10.50	11,778	16,441	9,624	7,760
Bath	1		8,363	45	238	0.00	4.80	4.80	7,946	5,917	4,316	3,721
Bell	1	4,200	12,600	107	168	0.00	10.80	10.80	18,440	29,044	12,134	7,968
Boone		28,265	63,265	227	931	20.50	47.00	67.50	65,588	110,792	62,746	43,864
Bourbon			11,336	21	104	2.00	6.50	8.50	13,691	14,156	7,166	3,597
Boyd		6,865	29,865	154	270	4.40	26.00	30.40	41,346	43,197	18,142	8,425
Boyle	1		17,500	19	87	2.80	11.20	14.00	31,197	40,772	21,210	11,793
Bracken	1		6,000	16	237	0.00	7.00	7.00	6,617	5,743	7,799	3,029
Breathitt			10,000	12	23	0.00	4.00	4.00	4,559	7,973	5,163	4,277
Breckinridge		8,200	14,200	10	76	0.00	8.75	8.75	14,127	15,054	15,508	8,207
Bullitt		12,074	20,074	24	98	1.00	20.10	21.10	40,322	36,315	38,917	20,757
Butler	1		5,728	35	132	0.00	5.02	5.02	11,442	10,736	5,327	5,077
Caldwell		2,100	17,100	291	341	0.00	8.00	8.00	8,283	9,611	6,623	4,629
Calloway	1		14,800	101	614	1.00	8.25	9.25	21,442	10,746	11,430	4,744
Campbell		42,000	56,600	171	344	16.50	40.00	56.50	44,866	58,232	52,019	30,157
Carroll			6,000	29	130	0.00	5.50	5.50	5,557	9,382	6,127	3,829
Casey	1		7,382	233	385	0.60	8.05	8.65	14,100	14,046	9,623	5,347
Christian			22,000	306	536	0.00	7.50	7.50	37,293	32,292	17,381	16,794
Clark	1		18,200	283	741	1.00	15.25	16.25	20,036	35,985	19,723	11,619
Clay	1		6,729	149	203	0.00	7.00	7.00	5,839	5,355	4,860	2,292
Clinton	1		4,156	0	0	0.00	4.43	4.43	9,126	6,779	6,972	2,068
Crittenden	1		5,236	30	219	0.00	5.00	5.00	10,358	11,189	8,230	5,122
Cumberland	1		5,701	132	174	0.00	6.00	6.00	9,425	8,664	5,839	5,165
Daviess			45,000	27	171	2.25	38.50	40.75	59,779	90,712	27,173	17,926
Edmonson	1		5,800	33	116	0.00	4.68	4.68	7,848	4,608	5,150	2,347
Elliott			8,000	38	153	0.00	2.00	2.00	9,812	2,703	6,765	2,437
Estill	1		5,700	29	203	1.87	4.04	5.91	8,337	8,818	8,432	4,664

Item Number ---->	31	32	33	34	35	36	37	38	39	40	41	42
County	Number of Bookmobiles	Square Feet, Branch Libraries	Square Feet, Total	Number of Groups Using Meeting Rooms	Number of Meetings	Staff (FTE)			Collection			
						Librarians with ALA MLS	All Other Staff	Total Staff	Adult Fiction	Adult Non-Fiction	Juvenile Fiction	Juvenile Non-Fiction
Fayette		73,350	183,750	1,790	3,075	58.00	176.00	234.00	191,678	227,120	134,072	83,713
Fleming	1		6,440	98	271	0.00	6.00	6.00	7,575	10,664	6,373	4,704
Floyd	1		14,000	65	1,100	0.00	7.00	7.00	15,000	29,000	12,500	16,750
Franklin			18,278	14	28	3.75	19.67	23.42	27,170	35,060	20,177	12,658
Fulton	1	3,970	9,970	8	93	0.00	5.25	5.25	19,134	11,294	6,627	3,351
Gallatin			6,800	13	40	0.00	7.00	7.00	4,272	4,124	4,790	3,038
Garrard	1		3,982	40	82	0.00	6.80	6.80	11,161	9,040	7,980	4,012
Grant			12,500	19	25	1.88	7.82	9.70	9,753	10,967	9,460	4,856
Graves	1		17,635	286	1,630	0.00	8.25	8.25	25,323	22,980	15,481	7,500
Grayson	1		7,500	42	362	0.00	8.90	8.90	24,329	21,052	6,836	3,636
Green			5,385	10	20	0.00	6.00	6.00	8,000	7,500	5,000	2,000
Greenup	1	15,699	21,949	91	801	1.00	19.00	20.00	34,641	42,861	20,899	11,853
Hancock	1	1,800	7,300	3	3	0.00	9.00	9.00	12,765	11,415	8,888	4,948
Hardin	1	5,100	23,200	75	354	2.00	14.65	16.65	39,735	27,382	17,027	10,007
Harlan	1	7,569	17,845	80	357	1.00	9.07	10.07	20,693	26,417	18,157	10,912
Harrison	1		9,600	20	60	0.94	5.76	6.70	14,294	13,252	10,777	5,862
Hart	1		7,844	61	187	0.00	4.50	4.50	9,233	10,520	8,986	5,867
Henderson	1		21,635	195	403	4.00	13.68	17.68	33,707	40,695	12,230	8,863
Henry	1		8,000	69	457	0.00	5.60	5.60	6,467	15,480	6,892	5,249
Hickman	1		2,100	1	12	0.00	1.00	1.00	2,317	2,843	3,364	2,089
Hopkins	1	3,328	10,280	143	400	0.00	16.00	16.00	24,909	34,036	26,691	16,560
Jackson	1		8,200	11	15	0.00	6.00	6.00	5,264	4085	6,058	2,324
Jefferson	2	146,023	313,054	480	3,195	65.00	234.00	299.00	266,855	643,003	271,356	162,589
Jessamine	1		22,800	74	155	6.38	20.15	26.53	19,562	21,745	21,367	10,504
Johnson	1		7,700	49	322	0.00	10.00	10.00	14,585	13,825	8,468	4,672
Kenton		41,370	94,270	2,484	2,484	27.00	137.00	164.00	200,193	108,032	101,960	63,957
Knott	1		2,400	62	43	1.00	3.00	4.00	3,417	5,012	5,458	3,145
Knox	1		7,123	102	372	0.00	4.00	4.00	7,891	7,783	4,962	5,874
LaRue	1		6,000	0	0	0.00	5.00	5.00	15,802	14,902	11,156	7,675
Laurel	1	8,700	33,800	90	193	3.00	29.00	32.00	41,911	29,194	22,193	14,699
Lawrence	1		6,204	32	313	0.00	7.00	7.00	10,659	10,345	4,558	2,953

Item Number ---->	31	32	33	34	35	36	37	38	39	40	41	42
County	Number of Bookmobiles	Square Feet, Branch Libraries	Square Feet, Total	Number of Groups Using Meeting Rooms	Number of Meetings	Staff (FTE)			Collection			
						Librarians with ALA MLS	All Other Staff	Total Staff	Adult Fiction	Adult Non-Fiction	Juvenile Fiction	Juvenile Non-Fiction
Lee			6,565	78	161	0.00	2.63	2.63	11,458	8,896	5,501	3,287
Leslie	2		2,663	56	135	0.00	5.25	5.25	10,131	12,226	10,948	6,319
Letcher	1	10,174	31,174	45	453	0.00	11.00	11.00	15,214	25,648	12,939	12,131
Lewis	1		8,241	40	40	0.00	3.60	3.60	7,716	9,437	6,798	4,385
Lincoln	1		4,435	28	132	0.00	6.75	6.75	13,854	9,058	6,881	2,333
Logan	1	3,337	14,537	108	202	0.00	14.59	14.59	12,256	11,856	9,225	4,701
Lyon	1		7,720	45	387	0.00	4.00	4.00	18,959	9,575	3,148	1,925
Madison	1	9,000	27,236	150	280	3.00	16.25	19.25	26,848	18,039	25,800	13,399
Magoffin	1		9,600	25	230	0.00	2.00	2.00	9,000	6,900	20,000	11,100
Marion	1		11,200	49	157	0.00	7.00	7.00	13,035	16,718	7,445	7,139
Marshall	1	7,000	22,150	37	344	1.00	20.00	21.00	49,874	42,321	26,051	13,766
Martin	1	3,400	14,304	4	14	0.00	9.00	9.00	13,942	11,855	7,517	5,249
Mason	1		11,000	38	106	0.00	9.00	9.00	18,198	15,783	10,033	3,913
McCracken			33,000	410	799	2.00	26.25	28.25	30,189	34,931	25,323	8,610
McCreary	1		9,812	58	423	0.00	5.50	5.50	13,811	12,760	7,647	6,885
Meade	1		9,360	23	49	1.00	13.00	14.00	8,362	9,428	7,947	4,865
Menifee			9,575	49	348	0.00	6.00	6.00	6,823	7,808	5,965	2,993
Mercer	1		9,916	44	81	0.00	13.40	13.40	9,993	29,883	19,784	11,748
Metcalfe	1		7,378	23	153	0.00	3.90	3.90	10,363	11,618	4,169	6,368
Monroe	1		5,120	15	156	0.00	5.00	5.00	6,557	8,063	5,205	2,779
Montgomery			8,704	27	27	1.00	7.00	8.00	13,896	12,134	6,915	3,565
Morgan			16,380	5	12	0.00	5.00	5.00	6,842	8,861	4,442	3,714
Muhlenberg		4,650	15,604	7	32	0.50	15.50	16.00	29,028	32,890	19,059	14,666
Nelson	1	4,800	14,840	106	285	1.00	24.00	25.00	16,361	21,134	21,443	10,508
Nicholas			7,000	20	235	0.00	4.00	4.00	6,924	10,953	3,621	3,564
Ohio	1		15,010	70	77	0.00	15.00	15.00	16,578	14,902	11,684	7,023
Oldham		6,485	11,335	0	0	4.02	12.93	16.95	18,084	27,964	18,081	8,089
Owen			4,650	21	217	0.00	6.00	6.00	3,944	7,846	4,439	4,034
Owsley			2,600	4	37	0.00	3.00	3.00	8,165	8,293	4,841	3,714
Pendleton	1		5,800	15	47	0.00	5.05	5.05	8,650	8,958	7,970	3,905
Perry	1		13,000	225	296	0.00	9.48	9.48	10,393	18,040	11,927	9,285

Item Number ---->	31	32	33	34	35	36	37	38	39	40	41	42
County	Number of Bookmobiles	Square Feet, Branch Libraries	Square Feet, Total	Number of Groups Using Meeting Rooms	Number of Meetings	Staff (FTE)			Collection			
						Librarians with ALA MLS	All Other Staff	Total Staff	Adult Fiction	Adult Non-Fiction	Juvenile Fiction	Juvenile Non-Fiction
Pike	1	28,082	38,774	55	280	3.00	19.40	22.40	64,487	63,097	39,061	22,194
Powell	1		6,000	29	302	0.00	5.00	5.00	6,542	7,381	5,692	3,449
Pulaski	1	9,592	23,011	55	320	0.00	20.84	20.84	41,157	20,681	24,787	8,198
Robertson	1	2,120	7,229	81	161	0.00	2.41	2.41	2,851	4,850	4,794	2,124
Rockcastle	1		5,644	0	0	0.00	4.00	4.00	8,890	8,995	6,817	4,921
Rowan	1		10,371	50	304	2.00	7.25	9.25	17,596	17,339	10,487	9,173
Russell	1	2,000	8,376	22	71	0.00	5.63	5.63	16,848	14,145	11,248	6,282
Scott	1		28,750	78	632	2.81	15.31	18.12	22,994	31,696	22,028	17,966
Shelby	1		16,466	83	85	0.00	8.00	8.00	16,345	21,925	12,044	10,446
Simpson	1		6,024	58	433	0.00	6.50	6.50	11,813	9,237	9,455	3,521
Spencer			6,329	14	42	0.00	4.50	4.50	7,734	10,801	5,673	4,642
Taylor	1		7,800	126	402	0.00	12.10	12.10	20,634	19,371	16,904	6,881
Todd	1		3,276	28	175	0.00	6.00	6.00	8,092	5,984	5,393	2,273
Trigg	1		5,998	31	247	0.00	8.00	8.00	7,887	8,659	5,221	2,842
Trimble	1		4,000	41	297	0.00	5.00	5.00	5,582	6,886	9,247	3,178
Union		1,720	4,450	0	0	0.00	4.71	4.71	10,872	6,925	6,106	3,796
Warren	2	17,643	36,743	309	338	2.18	28.09	30.27	32,624	32,723	41,471	18,337
Washington	1		4,384	0	0	0.90	3.30	4.20	6,461	10,400	6,486	4,422
Wayne	1		9,672	47	554	0.00	6.50	6.50	15,488	15,104	8,980	5,456
Webster	1	1,104	5,904	0	0	0.00	7.00	7.00	9,680	7,787	3,519	2,899
Whitley	1	7,000	22,564	75	433	1.00	14.20	15.20	14,891	13,764	13,660	6,654
Wolfe			7,010	32	153	0.00	5.00	5.00	6,768	8,459	4,858	4,707
Woodford	1		6,000	0	0	4.00	12.00	16.00	15,939	14,361	13,568	7,137
Total:	88	528,720	2,028,737	12,107	34,965	259.16	1,664.67	1,923.83	2,530,082	3,003,683	1,891,334	1,136,808

Item Number ---->	43	44	45	46	47	48	49	50	51	52	53	54
County	Total Book Collection	Books, Per Capita	Audio Books	Audio Compact Discs	Videos	Subscriptions	Registered Borrowers	People Entering Library	Book Circulation			
									Adult Fiction	Adult Non-fiction	Juvenile Fiction	Juvenile Non-Fiction
Adair	32,096	1.83	621	185	140	58	8,750	20,400	26,810	5,072	11,360	2,105
Allen	28,474	1.52	1,408	0	1,675	98	10,123	99,433	28,986	13,046	24,374	3,301
Anderson	55,241	2.71	1458	954	2,422	102	13,659	65,580	30,644	14,097	20,421	4,121
Ballard/Carlisle/Livingston	21,502	0.92	362	0	2,985	73	5,525	8,350	16,566	2,091	9,225	713
Barren	45,603	1.14	2718	0	1,342	99	5,836	55,952	40,923	15,269	38,714	10,495
Bath	21,900	1.88	638	156	1,422	77	3,364	39,405	25,837	6,138	8,508	4,109
Bell	67,586	2.28	928	275	2,676	189	11,404	65,262	36,162	12,151	9,301	4,002
Boone	282,990	2.66	8,735	4,938	17,295	440	57,784	544,772	155,144	159,101	286,759	75,728
Bourbon	38,610	1.95	1592	0	2,377	120	7,191	97,676	33,369	10,923	23,452	4,786
Boyd	111,110	2.24	2,792	996	5,838	246	23,012	346,439	105,812	36,496	38,248	8,502
Boyle	104,972	3.70	3425	2037	6,115	146	28,749	99,273	90,120	30,455	54,086	15,534
Bracken	23,188	2.67	400	220	938	0	3,361	21,745	10,239	2,610	7,379	1,446
Breathitt	21,972	1.38	759	0	634	84	6,546	37,676	19,421	6,123	19,421	16,548
Breckinridge	52,896	2.74	496	86	1,058	147	6,968	56,256	41,344	10,452	23,949	9,185
Bullitt	136,311	1.99	8402	2883	7,044	134	36,165	221,554	70,869	29,749	66,836	16,813
Butler	32,582	2.43	586	55	1,364	64	4,957	42,984	23,024	3,940	6,183	2,095
Caldwell	29,146	2.25	454	302	1,028	41	3,459	29,250	30,176	4,232	9,920	1,674
Calloway	48,362	1.38	221	374	954	114	20,424	159,800	78,174	29,740	63,462	11,508
Campbell	185,274	2.12	7592	7492	20,708	315	61,054	538,604	190,578	102,264	157,017	37,499
Carroll	24,895	2.38	1,305	959	2,445	78	4,191	63,960	23,006	16,104	18,214	2,688
Casey	43,116	2.65	1008	61	1,164	70	13,677	45,740	38,870	11,407	22,081	5,316
Christian	103,760	1.48	2,054	1,345	5,179	87	31,139	132,238	65,146	23,155	29,650	11,225
Clark	87,363	2.50	4843	869	4,604	192	31,144	181,265	66,376	42,132	84,548	19,664
Clay	18,346	0.76	206	6	164	65	2,439	28,953	16,020	2,319	7,029	1,088
Clinton	24,945	2.61	684	53	825	44	4,085	37,994	32,531	10,674	21,433	2,421
Crittenden	34,899	3.88	0,732	99	608	183	4,961	19,972	23,393	5,050	7,560	1,434
Cumberland	29,093	4.07	750	231	1,404	83	2,780	13,031	21,510	2,863	6,540	1,419
Daviess	195,590	2.10	5,256	4,940	10,865	269	72,903	371,067	161,751	96,313	126,131	37,275
Edmonson	19,953	1.66	288	237	1,255	50	2,174	33,505	23,190	4,028	17,765	2,396
Elliott	21,717	3.15	458	384	982	18	5,712	35,126	13,261	2,894	7,569	3,102
Estill	30,251	2.00	469	0	668	75	4,628	80,378	42,306	14,334	27,162	5,109

Item Number ---->	43	44	45	46	47	48	49	50	51	52	53	54
County	Total Book Collection	Books, Per Capita	Audio Books	Audio Compact Discs	Videos	Subscriptions	Registered Borrowers	People Entering Library	Book Circulation			
									Adult Fiction	Adult Non-fiction	Juvenile Fiction	Juvenile Non-Fiction
Fayette	636,583	2.37	27887	29300	36,348	1,424	125,379	1,727,473	649,451	353,973	455,345	193,521
Fleming	29,316	2.01	826	296	1,677	172	6,435	86,589	28,514	14,010	26,484	14,058
Floyd	73,250	1.74	1200	900	750	22	16,000	16,500	26,400	20,000	17,900	9,800
Franklin	95,065	1.97	3,576	2,834	3,372	217	26,051	181,696	94,490	66,109	64,275	24,480
Fulton	40,406	5.60	1559	86	3,132	152	2,993	27,972	32,045	7,632	8,974	1,318
Gallatin	16,224	1.99	617	216	1,963	60	3,187	41,879	5,421	2,605	6,304	1,752
Garrard	32,193	1.94	501	10	1,384	62	8,209	39,920	41,046	8,361	20,562	3,893
Grant	35,036	1.42	694	793	1,490	96	9,042	76,013	29,042	16,966	27,153	6,770
Graves	71,284	1.89	1361	340	4,222	120	23,806	117,951	51,557	29,653	18,343	3,593
Grayson	55,853	2.22	729	337	1,763	59	12,988	63,495	27,918	12,270	21,605	4,083
Green	22,500	1.94	300	25	950	50	2,500	31,200	18,000	3,250	7,800	1,060
Greenup	110,254	2.97	5,547	537	2,202	293	9,775	151,103	66,020	20,565	41,145	5,920
Hancock	38,016	4.41	873	513	2,441	63	3,678	64,816	12,852	4,908	9,875	2,219
Hardin	94,151	0.97	3,668	95	3,943	211	41,136	183,355	84,991	21,154	57,368	17,384
Harlan	76,179	2.41	1006	446	2,905	122	5,782	69,635	34,388	8,953	21,460	4,879
Harrison	44,185	2.38	1188	430	1,761	110	9,427	64,094	36,417	10,784	16,884	5,174
Hart	34,606	1.89	798	167	970	90	8,731	54,443	36,222	14,433	32,014	4,942
Henderson	95,495	2.10	4,922	1,322	10,932	148	34,274	197,222	85,041	31,108	39,771	7,056
Henry	34,088	2.14	615	174	473	73	8,330	57,988	26,386	9,579	33,792	10,365
Hickman	10,613	2.09	162	0	324	22	3059	5,821	4,604	155	1,470	128
Hopkins	102,196	2.19	2043	777	2,886	229	43,758	163,739	46,422	15,507	37,511	5,105
Jackson	17,731	1.30	499	124	869	55	2,180	20,960	16,730	4,165	9,514	1,709
Jefferson	1,343,803	1.92	13569	30497	32,407	4,944	358,927	3,745,291	997,396	963,922	1,099,352	297,594
Jessamine	73,178	1.68	4,457	2,423	2,753	109	31,360	196,944	70,706	41,022	93,583	30,348
Johnson	41,550	1.73	906	121	404	63	12,542	57,317	47,416	25,218	26,841	6,747
Kenton	474,142	3.09	10,061	21,459	38,223	1,023	111,610	1,077,455	343,683	302,288	318,134	106,165
Knott	17,032	0.97	108	10	777	43	1,766	10,936	10,601	3,250	7,957	1,227
Knox	26,510	0.83	463	152	679	92	2,479	52,180	19,252	9,455	15,793	5,666
LaRue	49,535	3.62	1040	272	995	64	8,094	61,308	22,996	6,035	22,216	5,046
Laurel	107,997	1.92	4,891	2,474	5,979	120	26,257	184,817	74,918	46,513	65,175	24,240
Lawrence	28,515	1.76	389	153	199	113	7,442	40,268	38,154	17,756	14,089	6,072

Item Number ---->	43	44	45	46	47	48	49	50	51	52	53	54
County	Total Book Collection	Books, Per Capita	Audio Books	Audio Compact Discs	Videos	Subscriptions	Registered Borrowers	People Entering Library	Book Circulation			
									Adult Fiction	Adult Non-fiction	Juvenile Fiction	Juvenile Non-Fiction
Lee	29,142	3.78	189	0	807	69	5,038	31,219	19,312	4,801	11,526	2,240
Leslie	39,624	3.30	1,263	310	2,765	103	12,555	45,693	26,246	8,389	30,399	14,740
Letcher	65,932	2.70	821	251	3,064	137	4,557	49,153	36,414	9,814	18,024	6,413
Lewis	28,336	2.04	505	97	538	50	1,771	59,072	39,607	9,637	21,253	3,917
Lincoln	32,126	1.28	406	521	3,089	74	8,434	72,360	41,882	11,594	43,843	2,274
Logan	38,038	1.40	1,548	1065	5,592	90	13,760	172,796	60,405	22,720	43,632	9,837
Lyon	33,607	4.12	736	365	1,016	29	8,209	31,163	20,946	10,000	6,765	1,995
Madison	84,086	1.08	4,475	3,002	6,555	181	28,903	302,249	103,863	51,600	98,297	25,720
Magoffin	47,000	3.49	856	63	800	40	4,850	11,000	12,500	8,000	17,200	14,000
Marion	44,337	2.34	829	344	2,352	90	5,477	97,091	36,646	13,981	19,604	4,571
Marshall	132,012	4.26	2876	486	6,091	161	22,956	132,545	142,309	37,225	54,595	16,192
Martin	38,563	3.16	509	274	1,299	79	24,102	13,240	5,899	2,831	11,521	2,606
Mason	47,927	2.80	2584	170	1,162	71	11,613	46,168	39,852	11,335	26,071	3,573
McCracken	99,053	1.53	5,774	0	17,153	284	43,559	348,713	128,317	55,403	98,579	21,505
McCreary	41,103	2.39	951	200	1,035	57	11,032	52,303	36,088	10,646	14,483	3,903
Meade	30,602	1.08	919	304	1,718	91	13,998	72,185	29,583	10,341	22,796	5,245
Menifee	23,589	3.46	748	388	2,071	63	3,334	43,475	8,373	4,671	6,826	2,064
Mercer	71,408	3.30	3,449	935	6,697	111	18,569	104,320	57,959	30,296	34,358	11,446
Metcalfe	32,518	3.19	280	175	932	49	2,329	31,946	18,886	6,634	15,723	2,816
Monroe	22,604	1.94	144	44	824	50	1,900	28,964	18,012	6,080	24,780	2,130
Montgomery	36,510	1.51	640	181	2,009	107	5,971	70,673	52,902	13,859	34,682	7,414
Morgan	23,859	1.66	376	401	381	63	3,172	38,500	34,474	7,751	8,712	1,814
Muhlenberg	95,643	3.03	2240	490	2,158	105	16,339	49,287	51,225	15,356	29,662	7,446
Nelson	69,446	1.69	1,070	814	2,361	69	19,037	149,720	44,323	25,396	58,667	14,064
Nicholas	25,062	3.57	525	55	0	22	1,916	19,462	16,955	6,098	14,949	3,969
Ohio	50,187	2.12	1,123	556	894	80	9,480	66,846	33,930	12,674	23,269	8,553
Oldham	72,218	1.35	2566	684	4,707	197	35,325	140,570	50,446	34,066	78,851	15,311
Owen	20,263	1.78	708	495	1,040	65	2,935	47,902	16,632	10,180	13,691	5,349
Owsley	25,013	5.27	504	0	1,829	135	5,628	29,869	3,618	2,132	3,119	1,947
Pendleton	29,483	1.95	1,427	0	2,696	59	6,990	73,960	23,394	12,054	20,199	3,144
Perry	49,645	1.69	1306	274	2,336	124	15,968	56,236	18,227	9,799	64,727	14,645

Item Number ---->	43	44	45	46	47	48	49	50	51	52	53	54
County	Total Book Collection	Books, Per Capita	Audio Books	Audio Compact Discs	Videos	Subscriptions	Registered Borrowers	People Entering Library	Book Circulation			
									Adult Fiction	Adult Non-fiction	Juvenile Fiction	Juvenile Non-Fiction
Pike	188,839	2.82	4302	1065	9,168	823	30,721	207,810	96,590	38,161	49,708	10,283
Powell	23,064	1.69	516	43	1,191	53	4,732	47,595	18,171	5,158	17,733	4,862
Pulaski	94,823	1.60	3789	901	6,414	194	18,588	173,809	111,215	27,468	58,501	15,301
Robertson	14,619	6.41	32	196	346	22	2,752	18,925	5,647	2,099	4,220	653
Rockcastle	29,623	1.77	318	22	819	29	5,477	20,835	20,511	4,441	13,061	3,140
Rowan	54,595	2.46	2,742	357	1,339	145	11,206	52,542	31,301	11,857	20,086	5,003
Russell	48,523	2.85	689	51	1,305	46	13,002	34,948	33,336	6,894	11,105	1,580
Scott	94,684	2.40	3,913	2,254	3,516	160	24,740	189,311	86,216	58,439	92,736	29,482
Shelby	60,760	1.59	1446	222	1,634	67	19,210	51,634	63,961	34,051	43,232	24,330
Simpson	34,026	2.00	927	465	1,660	78	8,930	137,365	31,151	12,617	29,874	4,034
Spencer	28,850	1.84	935	45	2,018	30	2,064	49,926	14,684	10,996	14,864	13,207
Taylor	63,790	2.69	638	89	854	18	9,732	21,960	63,420	14,638	55,925	18,169
Todd	21,742	1.82	676	12	465	39	10,134	18,845	14,550	2,247	5,234	361
Trigg	24,609	1.84	900	701	995	121	8,214	89,758	40,959	13,040	21,951	5,104
Trimble	24,893	2.76	395	37	680	38	3,800	28,074	16,516	7,481	28,540	2,436
Union	27,699	1.78	534	296	284	90	2,753	27,867	22,877	2,256	4,675	1,642
Warren	125,155	1.26	9045	2545	20,646	379	53,120	277,824	165,260	74,376	165,661	48,434
Washington	27,769	2.44	696	0	1,372	37	4,293	28,563	12,612	4,848	15,729	2,142
Wayne	45,028	2.21	1016	30	1,265	130	7,878	60,610	60,493	17,669	37,917	7,895
Webster	23,885	1.69	1,028	804	8,293	58	2,110	33,839	19,619	5,947	7,229	3,729
Whitley	48,969	1.29	774	211	1,398	129	6,458	63,959	28,291	10,154	21,730	4,631
Wolfe	24,792	3.51	225	10	210	52	5,600	37,062	16,590	8,565	12,310	3,975
Woodford	51,005	2.10	2286	10	2,511	122	12,446	102,000	56,564	19,297	56,988	12,919
Total:	8,561,907	2.05	238,264	150,730	431,705	19,947	2,103,028	16,727,761	6,920,396	3,684,883	5,652,798	1,599,770

Item Number ---->	55	56	57	58	59	60	61	62	63	64
County	Total Book Circulation	Book Circulation Per Capita	Book Turnover (Circ/Coll)	Circulation, Audio Books	Circulation, Videos	Total Audio-Video Circulation	Total Material Circulated	Material Circulation Per Capita	Material Circulated Central Library	Total Bookmobile Circulation
Adair	45,347	2.58	1.41	1,968	1,269	3,958	50,478	2.87	36,199	14,279
Allen	69,707	3.73	2.45	6,359	27,681	34,617	106,188	5.68	100,607	5,581
Anderson	69,283	3.40	1.25	5,903	27,454	48,681	120,698	5.92	114,310	6,388
Ballard/Carlisle/Livingston	28,595	1.22	1.33	453	36,247	36,700	73,240	3.13	17,953	55,287
Barren	105,401	2.63	2.31	15,911	8,725	24,930	139,404	3.48	117,352	22,052
Bath	44,592	3.84	2.04	1,450	7,685	9,576	56,897	4.89	31,613	25,284
Bell	61,616	2.08	0.91	1,243	14,534	17,332	80,600	2.72	41,825	15,752
Boone	676,732	6.37	2.39	42,649	146,871	225,308	906,040	8.53	454,193	8,606
Bourbon	72,530	3.66	1.88	6,117	35,562	41,679	115,728	5.84	107,385	8,343
Boyd	189,058	3.81	1.70	15,459	95,549	115,718	304,776	6.15	197,646	19,234
Boyle	190,195	6.71	1.81	8,999	41,575	55,743	250,906	8.85	211,884	39,022
Bracken	21,674	2.50	0.93	725	3,890	5,029	30,526	3.52	22,678	7,848
Breathitt	61,513	3.85	2.80	597	3,894	4,491	68,439	4.29	68,439	0
Breckinridge	84,930	4.40	1.61	1,700	3,597	5,297	91,616	4.75	54,617	0
Bullitt	184,267	2.69	1.35	12,357	25,094	72,868	261,542	3.82	100,999	0
Butler	35,242	2.63	1.08	991	6,913	7,989	46,192	3.44	32,437	13,755
Caldwell	46,002	3.55	1.58	1,564	4,829	6,393	63,343	4.88	60,853	2,490
Calloway	182,884	5.21	3.78	5,052	45,492	53,646	236,530	6.73	219,366	17,164
Campbell	487,358	5.59	2.63	34,532	292,530	379,298	866,656	9.93	335,632	0
Carroll	60,012	5.74	2.41	3,382	19,756	25,653	86,823	8.31	76,237	10,586
Casey	77,674	4.77	1.80	8,846	12,648	22,103	102,639	6.30	91,642	10,997
Christian	129,176	1.84	1.24	9,478	22,989	34,970	164,146	2.34	164,146	0
Clark	212,720	6.10	2.43	13,894	46,472	61,911	278,722	7.99	245,794	32,928
Clay	26,456	1.10	1.44	363	1,367	3,966	34,482	1.43	27,358	7,124
Clinton	67,059	7.02	2.69	2,887	9,407	13,308	88,591	9.27	64,958	23,633
Crittenden	37,437	4.17	1.07	1,442	1,673	3,115	43,510	4.84	33,874	9,636
Cumberland	32,332	4.52	1.11	863	6,349	7,330	60,538	8.47	47,537	13,001
Daviess	421,470	4.53	2.15	43,809	129,527	192,055	627,887	6.75	627,887	0
Edmonson	47,379	3.94	2.37	1,268	11,678	13,145	61,932	5.15	38,027	23,905
Elliott	26,826	3.89	1.24	697	9,723	10,799	38,768	5.62	38,768	0
Estill	88,911	5.89	2.94	829	2,774	6,088	100,246	6.64	46,690	53,556

Item Number ---->	55	56	57	58	59	60	61	62	63	64
County	Total Book Circulation	Book Circulation Per Capita	Book Turnover (Circ/Coll)	Circulation, Audio Books	Circulation, Videos	Total Audio-Video Circulation	Total Material Circulated	Material Circulation Per Capita	Material Circulated Central Library	Total Bookmobile Circulation
Fayette	1,652,290	6.16	2.60	158,487	504,039	841,237	2,505,106	9.34	411,847	104,290
Fleming	83,066	5.69	2.83	2,846	11,482	14,828	114,898	7.86	80,321	34,577
Floyd	74,100	1.76	1.01	3,000	38,900	63,200	138,300	3.28	130,500	7,800
Franklin	249,354	5.17	2.62	23,527	79,178	128,297	388,963	8.07	365,746	23,217
Fulton	49,969	6.92	1.24	1,914	18,863	21,429	74,727	10.35	43,326	14,041
Gallatin	16,082	1.98	0.99	1,139	15,800	17,097	33,844	4.16	31,128	2,716
Garrard	73,862	4.46	2.29	332	8,361	8,783	108,565	6.55	91,781	16,784
Grant	79,931	3.25	2.28	2,269	33,893	42,512	124,394	5.05	124,394	0
Graves	103,146	2.74	1.45	3,009	19,294	35,695	141,750	3.77	117,050	24,700
Grayson	65,876	2.62	1.18	2,222	19,593	23,447	91,577	3.64	83,641	7,936
Green	30,110	2.60	1.34	1,325	6,525	8,550	42,755	3.69	35,275	7,480
Greenup	133,650	3.59	1.21	10,611	8,013	18,624	165,996	4.46	32,430	35,270
Hancock	29,854	3.47	0.79	1,147	11,368	12,936	50,255	5.83	31,822	3,731
Hardin	180,897	1.87	1.92	20,897	12,216	33,627	218,821	2.26	147,032	23,080
Harlan	69,680	2.20	0.91	1,060	5,432	8,327	80,765	2.55	31,626	23,940
Harrison	69,259	3.74	1.57	3,431	27,391	33,087	104,855	5.66	91,437	13,418
Hart	87,611	4.78	2.53	736	4,266	5,781	98,752	5.39	49,614	49,138
Henderson	162,976	3.58	1.71	17,030	130,630	154,594	317,821	6.97	294,862	22,959
Henry	80,122	5.04	2.35	2,104	3,954	8,730	92,805	5.84	62,485	30,320
Hickman	6,357	1.25	0.60	39	153	192	6,549	1.29	2,753	3,796
Hopkins	104,545	2.24	1.02	10,599	6,250	33,427	140,745	3.01	100,760	14,825
Jackson	32,118	2.36	1.81	2,719	4,424	9,747	55,765	4.09	37,749	18,016
Jefferson	3,358,264	4.80	2.50	249,498	273,174	550,261	4,065,233	5.81	635,481	66,819
Jessamine	235,659	5.42	3.22	10,733	43,456	147,218	387,458	8.91	382,641	4,817
Johnson	106,222	4.43	2.56	3,638	8,737	14,680	130,642	5.44	98,386	32,256
Kenton	1,070,270	6.96	2.26	65,555	665,610	880,524	1,951,481	12.70	443,504	89,175
Knott	23,035	1.31	1.35	44	9,600	9,644	35,344	2.01	31,548	3,796
Knox	50,166	1.56	1.89	2,632	7,367	11,407	64,188	2.00	59,136	5,052
LaRue	56,293	4.11	1.14	1,967	4,426	6,875	65,388	4.77	46,773	18,615
Laurel	210,846	3.74	1.95	33,027	60,671	107,690	350,089	6.21	316,219	12,215
Lawrence	76,071	4.71	2.67	818	3,663	4,617	89,455	5.53	46,690	42,765

Item Number ---->	55	56	57	58	59	60	61	62	63	64
County	Total Book Circulation	Book Circulation Per Capita	Book Turnover (Circ/Coll)	Circulation, Audio Books	Circulation, Videos	Total Audio-Video Circulation	Total Material Circulated	Material Circulation Per Capita	Material Circulated Central Library	Total Bookmobile Circulation
Lee	37,879	4.91	1.30	400	6,807	7,457	52,817	6.85	52,621	184
Leslie	79,774	6.65	2.01	1,118	14,544	19,130	115,324	9.62	66,701	48,623
Letcher	70,665	2.89	1.07	1,263	13,530	15,344	93,262	3.82	33,545	15,477
Lewis	74,414	5.36	2.63	1,026	2,542	3,578	85,287	6.15	66,547	18,740
Lincoln	99,593	3.96	3.10	754	17,283	61,002	166,059	6.61	166,059	0
Logan	136,594	5.03	3.59	9,362	141,312	161,337	301,179	11.09	266,648	8,908
Lyon	39,706	4.87	1.18	838	3,019	10,956	53,118	6.51	47,697	5,421
Madison	279,480	3.59	3.32	19,659	61,582	171,736	461,263	5.93	262,185	23,538
Magoffin	51,700	3.84	1.10	1,325	5,320	6,645	58,345	4.33	58,345	0
Marion	74,802	3.95	1.69	3,428	20,486	36,592	111,755	5.90	105,811	5,944
Marshall	250,321	8.08	1.90	9,009	68,482	80,718	356,706	11.52	189,008	38,692
Martin	22,857	1.87	0.59	477	3,103	3,580	26,523	2.17	23,824	1,044
Mason	80,831	4.72	1.69	6,429	6,875	13,398	95,711	5.58	76,550	19,161
McCracken	303,804	4.70	3.07	43,703	266,493	311,601	616,321	9.53	616,321	0
McCreary	65,120	3.78	1.58	3,279	11,221	16,000	81,991	4.76	73,747	8,244
Meade	67,965	2.39	2.22	4,213	35,563	47,131	123,873	4.35	107,835	16,038
Menifee	21,934	3.22	0.93	832	14,820	16,279	40,390	5.93	40,390	0
Mercer	134,059	6.20	1.88	8,970	51,160	61,410	199,789	9.25	173,478	26,311
Metcalfe	44,059	4.32	1.35	6,102	6,080	12,271	60,612	5.94	32,792	27,820
Monroe	51,002	4.37	2.26	273	2,350	5,890	60,832	5.22	38,118	22,714
Montgomery	108,857	4.49	2.98	2,395	25,645	46,802	160,088	6.60	146,717	13,371
Morgan	52,751	3.68	2.21	748	2,187	4,362	57,984	4.05	57,362	622
Muhlenberg	103,689	3.29	1.08	5,191	9,644	16,104	119,793	3.80	57,455	7,985
Nelson	142,450	3.47	2.05	12,006	49,012	64,023	214,265	5.21	149,452	19,853
Nicholas	41,971	5.97	1.67	2,395	0	2,395	53,402	7.60	41,519	11,883
Ohio	78,426	3.31	1.56	1,305	3,262	11,137	90,544	3.82	79,277	11,267
Oldham	178,674	3.34	2.47	15,821	76,477	94,242	301,107	5.62	109,957	0
Owen	45,852	4.03	2.26	3,148	11,261	16,079	74,280	6.53	74,280	0
Owsley	10,816	2.28	0.43	927	6,487	7,414	19,349	4.08	19,349	0
Pendleton	58,791	3.89	1.99	1,941	23,570	25,511	84,615	5.59	78,321	6,294
Perry	107,398	3.65	2.16	1,703	26,964	29,872	139,650	4.74	127,554	12,096

Item Number ---->	55	56	57	58	59	60	61	62	63	64
County	Total Book Circulation	Book Circulation Per Capita	Book Turnover (Circ/Coll)	Circulation, Audio Books	Circulation, Videos	Total Audio-Video Circulation	Total Material Circulated	Material Circulation Per Capita	Material Circulated Central Library	Total Bookmobile Circulation
Pike	194,742	2.91	1.03	8,955	42,373	81,545	284,097	4.25	113,877	9,660
Powell	45,924	3.36	1.99	433	4,942	6,025	53,902	3.94	41,419	12,483
Pulaski	212,485	3.59	2.24	13,948	20,453	39,194	261,615	4.42	165,341	36,814
Robertson	12,619	5.54	0.86	338	1,374	2,444	16,262	7.14	14,318	1,732
Rockcastle	41,153	2.46	1.39	549	3,534	4,091	45,813	2.74	32,725	13,088
Rowan	68,247	3.07	1.25	5,185	6,483	23,544	107,255	4.83	96,726	10,529
Russell	52,915	3.11	1.09	2,883	2,817	6,251	65,563	3.85	26,836	9,333
Scott	266,873	6.78	2.82	17,756	61,102	95,574	369,008	9.37	347,592	21,416
Shelby	165,574	4.33	2.73	6,905	7,003	14,227	180,855	4.73	169,072	11,783
Simpson	77,676	4.56	2.28	2,519	6,439	28,035	122,586	7.20	108,512	14,074
Spencer	53,751	3.43	1.86	1,296	9,771	11,067	66,849	4.27	66,849	0
Taylor	152,152	6.41	2.39	7,767	11,351	30,813	199,957	8.42	170,832	29,125
Todd	22,392	1.87	1.03	586	1,290	1,876	26,214	2.19	17,924	8,290
Trigg	81,054	6.07	3.29	7,251	20,856	31,438	114,531	8.58	110,473	4,058
Trimble	54,973	6.09	2.21	1,007	1,889	16,042	73,261	8.12	67,910	5,351
Union	31,450	2.02	1.14	777	188	1,191	32,672	2.10	19,079	0
Warren	453,731	4.58	3.63	51,573	128,020	335,445	789,176	7.97	537,231	39,502
Washington	35,331	3.10	1.27	1,233	6,026	7,276	42,871	3.76	38,154	4,717
Wayne	123,974	6.09	2.75	7,043	22,749	29,822	165,499	8.13	117,203	48,296
Webster	36,524	2.58	1.53	1,800	26,960	30,727	68,845	4.86	44,315	9,716
Whitley	64,806	1.70	1.32	3,210	5,558	8,920	77,231	2.03	34,389	6,097
Wolfe	41,440	5.86	1.67	415	9,515	10,612	52,884	7.48	52,884	0
Woodford	145,768	6.01	2.86	10,883	31,416	42,299	196,888	8.12	173,736	23,152
Total:	17,857,847	4.28	2.09	1,214,494	4,569,673	7,039,213	25,685,437	6.15	14,293,725	1,893,441

Item Number ---->	65	66	67	68	69	70	71	72
County	Total In-House Library Use	Number of People Using Electronic Resources/Year	Children's Program Attendance	Reference Transactions	Total Material Loaned	Total Material Borrowed	Data Conversion	
							Has Library Completed?	Product Used or Planned
Adair	1,245	12,960	3,126	4,253	29	645	Yes	TLC
Allen	16,277	7,537	3,147	2,852	491	310	Yes	The Library Corporation/Library.Solutions
Anderson	15,324	15,324	4,192	3,640	564	649	Yes	Polaris
Ballard/Carlisle/Livingston	402	325	225	114	0	4	No	
Barren	36,629	16,237	6,302	19,625	3	141	Yes	TLC Solution Integrated Software Package
Bath	33,641	8,726	4,241	12,599	0	62	Yes	The Library Corporation
Bell	46,792	14,373	2,756	5,157	246	310	Yes	Autographics, Bibliofile
Boone	38,246	228,861	45,006	98,368	3,465	2,250	Yes	GRC
Bourbon	21,549	12,189	3,179	4,680	0	163	Yes	Brodart
Boyd	149,638	32,324	3,310	64,529	41	877	Yes	MarcLink with Dynix
Boyle	19,942	16,472	8,109	9,424	943	322	Yes	Bibliofile/TLC
Bracken	13,000	7,431	2,815	4,965	0	103	No	Triple B Technology Circulation Program
Breathitt	51,751	23,145	5,698	16,451	0	0	Yes	Follett Software
Breckinridge	18,416	9,867	6,927	1,834	0	87	Yes	Follett
Bullitt	17,355	42,738	4,857	16,610	556	476	Yes	Library Corp./Library Solutions 3.3
Butler	14,373	8,535	2,322	3,266	3	379	Yes	Infovision software AmLib 4.2
Caldwell	17,300	8,918	3,240	6,526	0	282	Yes	The Library Corporation (TLC)
Calloway	37,459	23,969	4,781	3,610	0	231	Yes	Follett
Campbell	7,925	237,909	22,521	76,483	1,484	3,374	Yes	Polaris Library Systems
Carroll	29,701	11,758	1,617	6,895	0	490	Yes	TLC
Casey	17,420	8,907	779	4,417	13	1,127	No	Follett Destiny
Christian	42,685	17,413	2,956	7,592	98	126	Yes	Spectrum, Winnebago program
Clark	71,360	23,913	14,419	11,256	548	758	Yes	TLC Library Solution V3.2
Clay	4,975	1,779	8,403	3,929	0	68	Yes	TLC
Clinton	7,103	6,969	5,520	3,941	0	14	Yes	Follett Circulation Plus 6.20
Crittenden	9,500	4,234	500	2,250	0	22	Yes	Follett Destiny Solutions
Cumberland	57,000	4,904	1,051	4,330	19	214	Yes	Booksystems, Concourse/ EZCatPro
Daviess	386,764	40,350	9,431	460,899	3,388	1,143	Yes	Dynix
Edmonson	8,175	8,602	1,095	788	0	199	Yes	TLC / The Library Corporation
Elliott	6,767	13,259	1,774	8,258	41	11	Yes	Amlib v. 4.22
Estill	46,223	7,113	2,894	5,019	1	198	Yes	The Library Corporation

Item Number ---->	65	66	67	68	69	70	71	72
County	Total In-House Library Use	Number of People Using Electronic Resources/Year	Children's Program Attendance	Reference Transactions	Total Material Loaned	Total Material Borrowed	Data Conversion	
							Has Library Completed?	Product Used or Planned
Fayette	0	249,543	53,102	204,140	3,064	3,326	Yes	TLC 2004
Fleming	19,346	14,704	7,077	1,538	11	871	Yes	Library Corporation TLC
Floyd	30,000	5,000	3,400	1,100	125	50	Yes	Gaylord Galaxy
Franklin	12,246	158,403	9,851	20,164	557	938	Yes	The Library Corporation (TLC)
Fulton	10,642	3,914	921	2,172	95	275	Yes	Follett Automated System
Gallatin	7,829	7,122	3,283	1,457	0	125	Yes	TLC
Garrard	66,309	6,006	5,928	2,887	300	231	Yes	Infovision, Inc, Amlib
Grant	2,613	23,741	6,695	676	25	237	Yes	
Graves	43,912	61,238	4,890	7,830	231	610	Yes	
Grayson	76,945	12,859	4,674	4,449	544	1,024	Yes	TLC Library.Solution
Green	10,250	3,938	3,640	3,925	0	120	No	
Greenup	53,175	23,862	7,338	39,666	0	177	Yes	TLC
Hancock	423	7,033	5,730	6,034	1	168	Yes	The Library Corporation 3.3
Hardin	20,602	44,980	24,791	5,082	127	414	Yes	Auto-Graphics, Inc
Harlan	9,584	11,066	3,977	6,625	26	255	Yes	Polaris
Harrison	27,499	9,352	1,449	3,552	0	340	Yes	Amlib
Hart	6,610	5,754	3,385	5,855	609	29	Yes	Follett version 5.10
Henderson	36,937	33,018	9,073	4,421	1,027	379	Yes	Autographics
Henry	71,340	7,244	3,261	13,787	200	214	Yes	TLC3.2
Hickman	176	1,042	151	463	0	0	No	0
Hopkins	13,166	27,077	10,149	5,873	0	126	Yes	Mandarin Sirs
Jackson	945	1,355	581	1,953	0	24	Yes	Library Soft
Jefferson	0	1,213,612	204,147	1,024,467	1,652	1,523	Yes	Polaris Library Systems: Polaris
Jessamine	76,237	39,169	11,358	30,844	87	258	Yes	Retrolink
Johnson	19,882	7,273	4,918	16,521	0	1,106	Yes	Infovision/Amlib
Kenton	190,575	294,970	68,245	287,773	4,618	9,067	Yes	Horizon
Knott	9,212	5,100	1,392	3,148	8	52	Yes	The Library Corporation
Knox	17,964	7,749	1,760	5,441	83	85	Yes	The Library Corporation, Library Solution
LaRue	23,279	7,612	5,396	5,317	83	283	Yes	MLS-Concourse
Laurel	74,080	27,865	11,185	20,145	946	140	Yes	Gaylord--Polaris
Lawrence	9,949	10,586	13,605	8,801	108	498	Yes	Brodart Amlib

Item Number ---->	65	66	67	68	69	70	71	72
County	Total In-House Library Use	Number of People Using Electronic Resources/Year	Children's Program Attendance	Reference Transactions	Total Material Loaned	Total Material Borrowed	Data Conversion	
							Has Library Completed?	Product Used or Planned
Lee	9,360	2,402	1,591	1,719	23	425	No	TLC
Leslie	27,174	11,679	3,093	4,460	15	20	No	TLC
Letcher	29,491	19,491	10,700	32,161	25	282	Yes	TLC
Lewis	22,446	8,541	572	3,645	0	32	Yes	Follett Software Company
Lincoln	20,484	7,254	3,283	20,228	2	630	Yes	BookSystems, Inc
Logan	9,010	24,981	6,212	6,183	127	1,244	Yes	Amlib/InfoVision
Lyon	19,947	14,380	1,868	17,445	0	1,457	Yes	Sagebrush
Madison	13,080	39,059	14,597	7,225	142	1,304	Yes	Library Corporation Bibliofile
Magoffin	4,500	7,500	1,630	4,000	0	0	No	
Marion	33,759	12,644	8,286	9,927	0	51	Yes	Follett Circ+/Cat+
Marshall	18,585	30,944	3,826	20,274	30	382	Yes	Follett Software Program
Martin	3,642	4,849	3,263	3,342	0	178	No	
Mason	35,393	12,676	4,027	1,747	533	163	Yes	GIS Information System /Polaris
McCracken	105,046	93,798	15,826	13,478	1,579	2,066	Yes	EKI, Inc.: OCLC: Marcive
McCreary	13,360	10,458	6,038	3,845	1,224	813	No	
Meade	15,707	24,891	9,049	2,164	84	1,039	Yes	Amlib
Menifee	5,102	9,285	1,283	5,450	0	119	Yes	Amlib 4.1
Mercer	680	20,804	9,005	6,583	1,015	775	Yes	GIS-Polaris
Metcalfe	1,330	6,701	1,830	2,938	0	247	No	
Monroe	762	2,532	2,197	1,225	0	52	Yes	The Library Corporation
Montgomery	22,631	14,799	7,362	7,142	105	751	Yes	TLC
Morgan	12,500	10,000	310	4,500	8	131	Yes	TLC Library.Solution
Muhlenberg	19,129	9,365	11,723	5,027	536	279	Yes	Sirsi Unicorn 2001
Nelson	9,014	22,068	5,844	6,871	0	448	Yes	The Library Solution 3.1
Nicholas	13,378	16,369	2,243	0,987	0	0	Yes	Book Systems - Concourse
Ohio	22,120	8,437	8,085	4,420	0	360	Yes	Winnabago Spectrum Version 5.2
Oldham	33,808	75,075	11,531	22,126	590	1,332	Yes	The Library Corp. / Library.Solution
Owen	13,643	11,444	5,116	2,906	5	573	Yes	Marcive/TLC
Owsley	16,873	6,204	132	13,847	159	418	No	
Pendleton	16,755	13,680	3,325	4,330	0	437	Yes	Amlib
Perry	119,527	14,066	4,338	1,760	1	115	Yes	BroDart Amlib

Item Number ---->	65	66	67	68	69	70	71	72
County	Total In-House Library Use	Number of People Using Electronic Resources/Year	Children's Program Attendance	Reference Transactions	Total Material Loaned	Total Material Borrowed	Data Conversion	
							Has Library Completed?	Product Used or Planned
Pike	40,857	20,474	15,495	32,089	2	544	Yes	The Library Corporation
Powell	30,267	7,917	2,935	1,385	0	380	Yes	Book Systems
Pulaski	5,123	23,518	44,163	7,333	390	2,774	Yes	General Resource Corp. Laser Quest
Robertson	66,281	4,181	1,656	4,591	3	266	Yes	Triple B Technology Circulation Program
Rockcastle	2,240	3,188	2,089	1,483	0	155	Yes	Infovision 4.1
Rowan	129,747	12,359	6,244	10,187	358	201	Yes	The Library Corporation's Library.Solution
Russell	16,159	8,440	5,728	8,048	4	299	Yes	Sagebrush, Inc. - SPpectrum 5.2
Scott	37,580	39,847	13,631	11,434	134	251	Yes	The Library Corporation / Library.Solution
Shelby	10,700	12,715	10,038	10,898	243	329	Yes	Autographics
Simpson	79	15,243	3,199	11,641	0	685	Yes	The Library Corporation Library.Solution 3.3
Spencer	9,865	6,796	2,436	5,180	0	87	Yes	Sagebrush Winnebago Spectrum v 5.3
Taylor	41,781	6,869	7,398	18,859	216	824	Yes	Follett Circulation Plus Catalog Plus
Todd	14,056	2,460	2,844	4,049	0	118	Yes	Gaylord Information System/Galaxy
Trigg	48,793	22,290	3,860	584	233	2	Yes	Follett Software
Trimble	13,806	10,567	5,722	7,915	205	242	Yes	TLC Library Solutions
Union	3,804	4,656	452	1,174	0	48	Yes	The Library Corporation
Warren	25,774	74,562	20,844	51,373	2,037	1,285	Yes	Dynix
Washington	4,386	3,775	3,428	1,213	35	380	Yes	Infovision Amlib 3.11
Wayne	51,788	9,507	4,666	11,299	116	35	Yes	Follett 5.0, Alliance Plus online
Webster	9,436	7,951	512	4,193	0	78	Yes	Library Corporation
Whitley	8,746	18,136	8,201	4,786	1	354	Yes	TLC's ITS.Windows
Wolfe	24,320	489	792	9,230	19	223	Yes	TLC Library Solutions
Woodford	12,424	14,085	11,219	6,775	0	888	Yes	TLC
Total:	3,482,912	4,105,629	1,028,282	3,088,340	36,659	64,551	104	

Item Number ---->	73	74	75	76	77
County	Number of Computer Terminals	Internet Terminals Used by General Public	Patrons Formally Trained to use Electronic Resources	Number of Titles, Intellectual Freedom Incidents	Library Web Site
Adair	9	3	25	0	
Allen	17	7	8	0	www.allencountylibrary.com
Anderson	31	16	20	2	www.andersonpubliclibrary.org
Ballard/Carlisle/Livingston	4	3	1	0	
Barren	22	10	1,857	0	weldonpubliclibrary.org
Bath	14	11	0	0	www.youseemore.com/bath
Bell	34	15	0	1	www.bellcountypubliclibraries.org
Boone	159	79	495	0	www.bcpl.org
Bourbon	26	14	406	0	www.bourbonlibrary.org
Boyd	60	28	35	0	thebookplace.org
Boyle	28	8	0	0	www.boylepublib.org
Bracken	12	9	28	0	www.brackenlibrary.com
Breathitt	18	11	6	0	www.breathittcountylibrary.com
Breckinridge	28	17	0	0	www.bcplibrary.org
Bullitt	49	32	97	0	www.bcplib.org
Butler	11	5	0	0	butlercountylibrary.tripod.com
Caldwell	10	5	8	0	georgecoonpubliclibrary.com
Calloway	24	8	0	0	
Campbell	126	78	296	1	www.cc-pl.org
Carroll	13	9	0	0	www.carrollcolibrary.org
Casey	18	7	9	0	www.caseylibrary.org
Christian	14	7	3	0	www.hccpl.org
Clark	36	9	242	0	www.clarkpublib.org
Clay	12	6	0	1	www.claycountypubliclibrary.org
Clinton	21	13	2	0	
Crittenden	16	10	0	0	www.crittendenlibrary.org
Cumberland	4	8	250	0	www.cumberlandlibrarylcd.com
Daviess	77	14	2,598	1	www.dcplibrary.org
Edmonson	13	8	6	0	www.youseemore.com/edmonson
Elliott	26	22	194	0	
Estill	15	8	0	0	members.tripod.com/estilcolib/

Item Number ---->	73	74	75	76	77
County	Number of Computer Terminals	Internet Terminals Used by General Public	Patrons Formally Trained to use Electronic Resources	Number of Titles, Intellectual Freedom Incidents	Library Web Site
Fayette	250	120	3,659	4	www.lexpublib.org
Fleming	18	12	0	0	www.youseemore.com/fleming
Floyd	30	26	6	0	www.fclib.org
Franklin	63	19	206	0	www.pspl.org
Fulton	21	7	4	0	www.fultonlibrary.com
Gallatin	15	11	5	0	www.gallatincountylibrary.org
Garrard	11	6	0	0	garrardpublib.state.ky.us
Grant	29	16	475	0	grantcountypubliclibrary.org
Graves	28	18	6,800	1	gcpl.org
Grayson	22	13	120	0	www.graysoncountylibrary.org
Green	16	9	1	0	www.gcpl.info
Greenup	45	24	0	0	www.youseemore.com/greenup
Hancock	20	13	38	0	hcplky.org
Hardin	49	41	300	0	www.hcpl.info
Harlan	27	13	8	0	www.harlancountylibraries.org
Harrison	20	6	1	0	www.cynthianalibrary.org
Hart	8	3	24	0	hartcountypubliclibrary.org
Henderson	58	37	0	0	www.hcpl.org
Henry	17	11	31	0	www.youseemore.com/henry
Hickman	3	3	0	0	
Hopkins	36	24	74	0	publiclibrary.org
Jackson	8	6	153	0	jcplib.org
Jefferson	753	426	3,556	0	www.lfpl.org
Jessamine	57	31	18	0	www.jesspublib.org
Johnson	12	6	10	0	www.geocities.com/johnsoncountylibrary
Kenton	328	156	6,534	1	www.kentonlibrary.org
Knott	18	9	3	0	knottcountylibrary.com
Knox	17	9	0	0	www.knoxpubliclibrary.com
LaRue	18	9	15	0	www.laruelibrary.org
Laurel	65	46	200	1	laurellibrary.org
Lawrence	26	8	4	0	lawrencecountypubliclibrary.org

Item Number ---->	73	74	75	76	77
County	Number of Computer Terminals	Internet Terminals Used by General Public	Patrons Formally Trained to use Electronic Resources	Number of Titles, Intellectual Freedom Incidents	Library Web Site
Lee	5	4	0	0	www.geocities.com/athens/olympus/2942
Leslie	22	13	71	0	www.leslielibrary.com
Letcher	39	27	45	0	www.lclld.org
Lewis	12	7	4	0	
Lincoln	15	10	0	0	hml.org
Logan	32	17	0	0	www.loganlibrary.org
Lyon	9	5	4	0	
Madison	18	19	0	0	www.madisonlibrary.org
Magoffin	11	9	3	0	
Marion	26	16	0	0	www.marioncpl.org
Marshall	47	16	12	0	www.marshallcolibrary.org
Martin	19	14	1	0	www.martincolibrary.com
Mason	22	13	0	0	www.masoncountylibrary.com
McCracken	95	44	0	7	mclib.net
McCreary	10	6	45	0	www.mccrearylibrary.org
Meade	20	12	43	0	www.meadereads.org
Menifee	17	13	5	0	
Mercer	37	17	59	0	www.mcplib.info
Metcalfe	9	5	5	0	www.scrtc.com/~metcolib/
Monroe	9	4	5	0	www.wbhmlibrary.org
Montgomery	24	15	50	0	www.youseemore.com/mtsterling/
Morgan	46	39	120	0	www.youseemore.com/mcpl
Muhlenberg	27	15	0	0	www.mcplib.org
Nelson	39	15	5	1	www.nelsoncopublib.org
Nicholas	13	9	4	0	www.nicholascountylibrary.com
Ohio	45	27	404	0	www.ohiocountypubliclibrary.org
Oldham	54	34	30	0	www.oldhampl.org
Owen	15	8	0	0	www.owencountylibrary.org
Owsley	5	4	0	0	
Pendleton	15	9	0	0	
Perry	36	19	0	0	www.perrycountylibrary.org

Item Number ---->	73	74	75	76	77
County	Number of Computer Terminals	Internet Terminals Used by General Public	Patrons Formally Trained to use Electronic Resources	Number of Titles, Intellectual Freedom Incidents	Library Web Site
Pike	260	195	378	0	www.pikelibrary.org
Powell	14	7	10	0	www.powelllib.org
Pulaski	39	23	3	2	www.pulaskipubliclibrary.org
Robertson	4	19	20	0	www.robertsonlibrary.com
Rockcastle	16	9	15	0	www.rockcastlelibrary.com
Rowan	28	17	120	0	rowancountylibrary.org
Russell	17	10	0	0	www.russellcountylibrary.com
Scott	83	28	579	0	www.scottpublib.org
Shelby	17	10	32	0	www.scplibrary.net
Simpson	18	7	2	0	www.youseemore.com/goodnight
Spencer	10	7	425	0	www.members.iglou.com/scpl
Taylor	15	8	5	0	taylorcountypubliclibrary.org
Todd	7	2	2	0	www.angelfire.com/ky/toddcopl
Trigg	13	7	204	0	www.tclibrary.org
Trimble	16	9	0	0	
Union	13	10	0	0	www.youseemore.com/unioncounty
Warren	145	95	70	3	www.bgpl.org
Washington	8	3	3	0	www.washingtonkylibrary.org
Wayne	17	8	0	0	www.waynepubliclibrary.net
Webster	9	6	0	0	
Whitley	51	26	6	0	www.whitleylibrary.org
Wolfe	14	10	5	0	wolfecountypubliclibrary.org
Woodford	16	5	15	0	woodfordcountylibrary.org
Total:	4,658	2,604	31,640	26	102

Item Number ---->		R	1	R	2+3+4	R	5	R	9	R	10	R	15	R	22	R
	Population	A N K	Local Government Revenue	A N K	Other Revenue	A N K	Total Operating Revenue	A N K	Salary, Director	A N K	Total Salaries	A N K	Collection Expenditures Total	A N K	Total Electronic Access Costs	A N K
Jefferson	699,827	1	\$15,225,600	1	\$1,355,419	1	\$16,581,019	1	\$117,954	2	\$8,534,140	1	\$2,985,020	1	\$391,173	1
Fayette	268,080	2	\$11,322,890	2	\$1,123,795	3	\$12,446,685	2	\$132,616	1	\$6,013,907	2	\$1,335,362	2	\$96,001	7
Kenton	153,665	3	\$7,363,157	4	\$764,933	5	\$8,128,090	4	\$83,491	5	\$3,719,273	3	\$1,022,855	3	\$220,885	2
Boone	106,272	4	\$9,138,701	3	\$1,155,058	2	\$10,293,759	3	\$93,865	3	\$2,074,708	4	\$749,613	4	\$137,227	5
Warren	98,960	5	\$2,014,513	9	\$311,769	12	\$2,326,282	10	\$54,750	18	\$1,054,606	7	\$304,535	10	\$64,050	12
Hardin	96,947	6	\$639,863	33	\$157,363	26	\$797,226	31	\$47,855	31	\$393,001	22	\$116,550	26	\$22,371	38
Daviess	93,060	7	\$2,595,864	6	\$433,031	6	\$3,028,895	6	\$93,654	4	\$1,084,988	6	\$305,206	9	\$82,567	9
Campbell	87,251	8	\$2,937,686	5	\$415,775	7	\$3,353,461	5	\$63,618	10	\$1,452,690	5	\$490,135	6	\$24,562	30
Madison	77,749	9	\$1,427,488	18	\$155,494	27	\$1,582,982	18	\$54,697	19	\$479,140	18	\$151,870	20	\$15,002	54
Christian	70,145	10	\$196,000	90	\$306,148	13	\$502,148	50	\$45,656	37	\$177,644	47	\$165,514	18	\$1,488	102
Bullitt	68,474	11	\$1,751,532	13	\$817,635	4	\$2,569,167	8	\$61,427	13	\$635,431	11	\$228,262	12	\$24,098	31
Pike	66,922	12	\$1,902,689	10	\$168,215	22	\$2,070,904	12	\$65,905	7	\$503,076	16	\$159,345	19	\$203,175	3
McCracken	64,698	13	\$1,869,217	11	\$247,923	15	\$2,117,140	11	\$62,095	11	\$678,588	10	\$344,350	8	\$126,655	6
Pulaski	59,200	14	\$1,714,118	14	\$152,059	29	\$1,866,177	15	\$60,513	15	\$463,518	19	\$149,489	21	\$31,497	21
Laurel	56,338	15	\$1,541,562	16	\$362,935	10	\$1,904,497	14	\$56,666	16	\$559,196	13	\$525,901	5	\$33,208	20
Oldham	53,533	16	\$1,067,340	21	\$283,374	14	\$1,350,714	21	\$61,323	14	\$503,053	17	\$120,070	24	\$48,052	15
Boyd	49,594	17	\$2,074,836	8	\$334,016	11	\$2,408,852	9	\$52,500	24	\$806,025	8	\$356,418	7	\$25,050	28
Franklin	48,207	18	\$2,324,293	7	\$382,930	9	\$2,707,223	7	\$64,580	9	\$741,699	9	\$218,078	13	\$168,298	4
Hopkins	46,705	19	\$496,375	42	\$193,750	19	\$690,125	36	\$47,685	33	\$312,612	27	\$95,428	33	\$8,019	76
Henderson	45,573	20	\$1,057,092	22	\$216,060	16	\$1,273,152	22	\$66,885	6	\$549,197	15	\$186,998	16	\$64,362	11
Jessamine	43,463	21	\$1,490,985	17	\$116,039	32	\$1,607,024	17	\$53,574	21	\$586,129	12	\$238,144	11	\$42,396	16
Floyd	42,218	22	\$605,435	36	\$59,598	69	\$665,033	37	\$45,480	39	\$187,659	46	\$36,881	68	\$59,151	13
Nelson	41,088	23	\$1,055,243	23	\$165,481	24	\$1,220,724	23	\$50,337	29	\$408,983	21	\$168,593	17	\$20,834	41
Barren	40,073	24	\$625,569	35	\$85,496	42	\$711,065	34	\$47,232	34	\$238,891	35	\$76,433	39	\$23,554	33
Scott	39,380	25	\$1,752,026	12	\$204,531	17	\$1,956,557	13	\$65,221	8	\$550,654	14	\$199,377	14	\$20,976	40
Shelby	38,205	26	\$777,598	29	\$84,100	45	\$861,698	30	\$51,619	28	\$238,811	36	\$71,965	40	\$87,828	8
Whitley	38,029	27	\$473,093	46	\$85,883	39	\$558,976	43	\$34,564	69	\$162,454	52	\$57,176	44	\$26,953	26
Graves	37,625	28	\$580,535	37	\$71,009	56	\$651,544	39	\$42,249	46	\$150,457	57	\$63,966	42	\$8,935	73
Greenup	37,184	29	\$974,760	25	\$197,447	18	\$1,172,207	25	\$45,813	36	\$364,814	25	\$116,812	25	\$37,636	17
Calloway	35,122	30	\$513,716	38	\$77,888	50	\$591,604	42	\$45,253	40	\$198,471	44	\$109,738	29	\$11,381	64
Clark	34,887	31	\$1,051,613	24	\$159,561	25	\$1,211,174	24	\$44,590	41	\$412,235	20	\$145,881	22	\$31,246	23

Item Number ---->	R	1	R	2+3+4	R	5	R	9	R	10	R	15	R	22	R	
	A	Local	A	Other	A	Total	A	Salary,	A	Total	A	Collection	A	Total	A	
Population	N	Government	N	Revenue	N	Operating	N	Director	N	Salaries	N	Expenditures	N	Electronic	N	
	K	Revenue	K		K	Revenue	K		K		K	Total	K	Access Costs	K	
Knox	32,069	32	\$315,911	65	\$81,411	46	\$397,322	62	\$43,040	42	\$114,450	76	\$33,223	75	\$3,746	85
Harlan	31,614	33	\$416,538	51	\$73,669	53	\$490,207	53	\$41,670	47	\$207,521	43	\$48,910	55	\$1,712	100
Muhlenberg	31,548	34	\$776,283	30	\$85,742	41	\$862,025	29	\$39,000	52	\$300,784	29	\$95,719	32	\$18,429	46
Marshall	30,967	35	\$1,558,557	15	\$81,348	47	\$1,639,905	16	\$38,938	53	\$312,373	28	\$194,099	15	\$71,580	10
Bell	29,665	36	\$502,959	41	\$137,866	30	\$640,825	40	\$31,810	83	\$246,258	33	\$37,889	64	\$9,546	70
Perry	29,452	37	\$1,279,943	19	\$126,184	31	\$1,406,127	20	\$51,892	27	\$277,545	31	\$112,390	27	\$26,569	27
Meade	28,447	38	\$466,453	48	\$57,982	70	\$524,435	47	\$42,798	43	\$213,176	40	\$85,036	38	\$36,587	18
Boyle	28,363	39	\$833,191	27	\$185,696	20	\$1,018,887	27	\$56,030	17	\$375,893	23	\$104,475	31	\$18,403	47
Logan	27,169	40	\$671,267	32	\$67,862	59	\$739,129	33	\$53,445	23	\$370,118	24	\$123,771	23	\$13,031	59
Grayson	25,189	41	\$357,320	57	\$53,129	72	\$410,449	60	\$37,875	55	\$157,808	55	\$52,950	49	\$31,452	22
Lincoln	25,122	42	\$246,309	81	\$67,736	60	\$314,045	74	\$28,860	90	\$115,901	74	\$52,007	51	\$1,080	108
Grant	24,610	43	\$509,191	40	\$154,598	28	\$663,789	38	\$47,214	35	\$231,322	38	\$111,015	28	\$23,863	32
Letcher	24,434	44	\$440,252	49	\$71,221	55	\$511,473	48	\$51,935	26	\$241,494	34	\$93,598	34	\$29,993	25
Montgomery	24,256	45	\$318,448	64	\$77,983	49	\$396,431	63	\$34,000	71	\$154,671	56	\$51,275	53	\$10,511	67
Woodford	24,246	46	\$1,102,438	20	\$392,566	8	\$1,495,004	19	\$54,285	20	\$296,137	30	\$89,032	36	\$19,769	43
Clay	24,146	47	\$173,091	92	\$60,956	68	\$234,047	91	\$4,258	114	\$82,919	95	\$32,637	77	\$0	115
Johnson	24,001	48	\$467,971	47	\$30,076	102	\$498,047	52	\$35,600	64	\$177,500	48	\$35,603	69	\$3,599	87
Taylor	23,754	49	\$380,394	54	\$61,133	65	\$441,527	55	\$27,306	95	\$159,294	53	\$34,110	73	\$5,970	79
Ohio	23,676	50	\$474,120	45	\$61,128	66	\$535,248	44	\$37,628	57	\$235,837	37	\$69,327	41	\$11,998	63
Bal/Car/Liv	23,366	51	\$10,500	113	\$49,761	77	\$60,261	113	\$24,143	101	\$26,591	113	\$12,518	106	\$300	113
Rowan	22,226	52	\$423,995	50	\$74,695	52	\$498,690	51	\$45,500	38	\$208,639	42	\$37,356	67	\$24,713	29
Mercer	21,610	53	\$781,277	28	\$105,837	35	\$887,114	28	\$42,779	44	\$316,805	26	\$87,164	37	\$17,471	50
Anderson	20,394	54	\$966,383	26	\$60,993	67	\$1,027,376	26	\$61,440	12	\$263,480	32	\$105,787	30	\$21,733	39
Wayne	20,352	55	\$331,430	61	\$48,250	78	\$379,680	65	\$32,347	80	\$147,530	60	\$53,163	47	\$6,834	78
Bourbon	19,833	56	\$630,533	34	\$73,263	54	\$703,796	35	\$47,699	32	\$220,106	39	\$91,879	35	\$23,200	34
Breckinridge	19,293	57	\$329,475	62	\$50,405	76	\$379,880	64	\$32,200	81	\$142,252	62	\$37,497	66	\$8,777	74
Marion	18,939	58	\$272,752	68	\$85,096	43	\$357,848	70	\$36,850	60	\$141,218	63	\$32,467	78	\$3,276	89
Allen	18,706	59	\$694,265	31	\$66,627	61	\$760,892	32	\$38,000	54	\$168,594	49	\$54,150	46	\$22,773	36
Harrison	18,527	60	\$411,009	52	\$94,891	37	\$505,900	49	\$34,831	66	\$188,307	45	\$56,899	45	\$10,348	68
Hart	18,319	61	\$260,011	75	\$63,387	64	\$323,398	73	\$32,406	79	\$92,994	90	\$19,879	95	\$3,039	91
Adair	17,573	62	\$214,050	84	\$28,995	103	\$243,045	90	\$32,816	74	\$118,614	71	\$23,934	91	\$4,260	84

Item Number ---->		R	1	R	2+3+4	R	5	R	9	R	10	R	15	R	22	R
	Population	A N K	Local Government Revenue	A N K	Other Revenue	A N K	Total Operating Revenue	A N K	Salary, Director	A N K	Total Salaries	A N K	Collection Expenditures Total	A N K	Total Electronic Access Costs	A N K
Knott	17,561	63	\$0	114	\$32,059	100	\$32,059	114	\$0	115	\$1,594	115	\$13,216	103	\$4,987	82
McCreary	17,233	64	\$247,876	80	\$79,916	48	\$327,792	72	\$39,947	50	\$124,784	69	\$35,293	70	\$11,999	62
Mason	17,140	65	\$478,298	44	\$46,279	83	\$524,577	46	\$53,497	22	\$139,203	64	\$53,125	48	\$2,465	92
Simpson	17,021	66	\$375,139	56	\$75,874	51	\$451,013	54	\$32,000	82	\$143,052	61	\$42,228	59	\$19,602	44
Russell	17,020	67	\$209,133	86	\$85,821	40	\$294,954	79	\$34,670	67	\$117,521	72	\$12,415	108	\$5,653	81
Rockcastle	16,712	68	\$91,954	110	\$32,525	99	\$124,479	109	\$6,871	112	\$60,283	104	\$11,939	109	\$3,653	86
Garrard	16,579	69	\$260,379	74	\$46,645	82	\$307,024	76	\$39,794	51	\$130,314	66	\$26,800	83	\$8,525	75
Casey	16,290	70	\$261,772	73	\$28,262	104	\$290,034	82	\$40,250	49	\$165,546	50	\$27,595	82	\$15,404	53
Lawrence	16,166	71	\$384,979	53	\$27,169	106	\$412,148	58	\$37,249	58	\$165,419	51	\$24,289	90	\$12,281	61
Breathitt	15,957	72	\$270,769	69	\$35,097	95	\$305,866	77	\$24,216	100	\$84,715	94	\$39,903	62	\$3,530	88
Henry	15,903	73	\$353,438	58	\$24,437	108	\$377,875	67	\$42,272	45	\$148,699	59	\$51,617	52	\$10,961	65
Spencer	15,651	74	\$252,535	79	\$38,840	90	\$291,375	81	\$32,708	75	\$93,768	89	\$29,262	81	\$1,829	96
Union	15,592	75	\$254,381	77	\$26,414	107	\$280,795	84	\$36,336	62	\$102,669	85	\$26,571	84	\$1,733	98
Pendleton	15,125	76	\$274,831	67	\$68,006	58	\$342,837	71	\$32,660	76	\$114,786	75	\$40,885	60	\$17,773	48
Estill	15,089	77	\$256,939	76	\$51,263	74	\$308,202	75	\$32,931	73	\$114,029	77	\$33,697	74	\$14,167	58
Fleming	14,610	78	\$261,833	72	\$166,510	23	\$428,343	56	\$30,880	86	\$110,073	79	\$43,338	58	\$14,271	57
Morgan	14,334	79	\$160,928	96	\$87,658	38	\$248,586	89	\$36,659	61	\$98,462	87	\$13,324	102	\$48,992	14
Webster	14,161	80	\$253,342	78	\$38,912	89	\$292,254	80	\$29,967	89	\$115,924	73	\$61,460	43	\$1,560	101
Lewis	13,872	81	\$138,775	99	\$84,480	44	\$223,255	94	\$17,237	111	\$49,148	107	\$18,538	97	\$10,206	69
LaRue	13,699	82	\$203,445	87	\$52,228	73	\$255,673	88	\$30,000	88	\$107,659	80	\$34,651	72	\$12,356	60
Powell	13,687	83	\$166,095	95	\$45,349	84	\$211,444	96	\$34,429	70	\$132,745	65	\$8,693	112	\$1,308	105
Jackson	13,618	84	\$221,036	83	\$184,672	21	\$405,708	61	\$28,800	91	\$105,120	83	\$44,590	57	\$7,599	77
Magoffin	13,472	85	\$168,897	94	\$18,958	112	\$187,855	100	\$27,939	93	\$42,510	110	\$8,532	113	\$0	115
Butler	13,414	86	\$183,872	91	\$31,137	101	\$215,009	95	\$31,225	84	\$106,548	81	\$24,771	88	\$8,947	72
Trigg	13,349	87	\$196,465	89	\$27,931	105	\$224,396	93	\$28,465	92	\$103,986	84	\$39,731	63	\$1,220	106
Caldwell	12,973	88	\$160,075	97	\$47,767	80	\$207,842	98	\$32,544	78	\$105,464	82	\$33,192	76	\$19,954	42
Martin	12,215	89	\$344,424	60	\$33,611	97	\$378,035	66	\$40,319	48	\$128,968	67	\$22,966	92	\$14,477	55
Edmonson	12,030	90	\$148,070	98	\$40,204	87	\$188,274	99	\$26,589	97	\$85,439	93	\$22,209	93	\$34,922	19
Leslie	11,994	91	\$485,126	43	\$43,059	85	\$528,185	45	\$47,944	30	\$208,974	41	\$50,404	54	\$16,023	52
Todd	11,944	92	\$114,588	105	\$34,128	96	\$148,716	106	\$23,729	102	\$80,464	96	\$10,039	110	\$1,958	95
Monroe	11,660	93	\$127,113	101	\$20,337	111	\$147,450	107	\$18,896	109	\$70,995	101	\$13,676	101	\$1,731	99

Item Number ---->		R	1	R	2+3+4	R	5	R	9	R	10	R	15	R	22	R
	Population	A N K	Local Government Revenue	A N K	Other Revenue	A N K	Total Operating Revenue	A N K	Salary, Director	A N K	Total Salaries	A N K	Collection Expenditures Total	A N K	Total Electronic Access Costs	A N K
Bath	11,626	94	\$198,860	88	\$65,642	62	\$264,502	85	\$30,900	85	\$95,961	88	\$34,723	71	\$14,332	56
Green	11,588	95	\$114,119	106	\$63,511	63	\$177,630	102	\$22,393	104	\$79,396	97	\$20,352	94	\$300	113
Washington	11,399	96	\$266,305	70	\$35,485	94	\$301,790	78	\$37,796	56	\$99,338	86	\$40,650	61	\$17,761	49
Owen	11,374	97	\$351,231	59	\$68,703	57	\$419,934	57	\$34,986	65	\$128,134	68	\$45,759	56	\$10,822	66
Carroll	10,454	98	\$512,929	39	\$114,813	33	\$627,742	41	\$52,404	25	\$157,826	54	\$52,502	50	\$801	109
Metcalfe	10,197	99	\$118,151	103	\$107,751	34	\$225,902	92	\$26,004	98	\$77,988	98	\$13,926	100	\$414	112
Clinton	9,559	100	\$78,044	111	\$39,656	88	\$117,700	110	\$21,809	105	\$50,339	106	\$12,489	107	\$30,491	24
Trimble	9,023	101	\$312,525	66	\$47,966	79	\$360,491	69	\$33,820	72	\$120,119	70	\$25,910	86	\$19,305	45
Crittenden	8,984	102	\$170,837	93	\$38,650	91	\$209,487	97	\$32,579	77	\$77,668	99	\$24,307	89	\$3,199	90
Bracken	8,670	103	\$264,968	71	\$18,188	113	\$283,156	83	\$30,432	87	\$92,323	91	\$18,241	98	\$1,361	103
Hancock	8,613	104	\$377,994	55	\$32,653	98	\$410,647	59	\$34,608	68	\$148,775	58	\$37,704	65	\$23,053	35
Lyon	8,160	105	\$239,625	82	\$23,614	109	\$263,239	86	\$27,811	94	\$70,179	102	\$30,636	79	\$5,844	80
Gallatin	8,134	106	\$323,862	63	\$42,078	86	\$365,940	68	\$36,990	59	\$111,537	78	\$29,427	80	\$17,109	51
Lee	7,709	107	\$123,524	102	\$38,225	92	\$161,749	103	\$36,257	63	\$61,654	103	\$13,150	104	\$4,753	83
Fulton	7,217	108	\$210,793	85	\$47,065	81	\$257,858	87	\$26,600	96	\$85,722	92	\$19,766	96	\$2,059	94
Cumberland	7,147	109	\$115,087	104	\$37,902	93	\$152,989	105	\$19,500	108	\$60,202	105	\$24,774	87	\$9,367	71
Wolfe	7,070	110	\$94,530	107	\$17,895	114	\$112,425	111	\$19,949	107	\$48,209	108	\$16,481	99	\$1,795	97
Nicholas	7,027	111	\$92,882	109	\$16,690	115	\$109,572	112	\$22,800	103	\$45,253	109	\$25,940	85	\$1,350	104
Elliott	6,902	112	\$0	114	\$14,491	116	\$14,491	116	\$0	115	\$0	116	\$5,634	115	\$2,266	93
Menifee	6,809	113	\$130,180	100	\$51,042	75	\$181,222	101	\$18,500	110	\$73,454	100	\$8,192	114	\$515	111
Hickman	5,075	114	\$0	114	\$21,351	110	\$21,351	115	\$4,800	113	\$4,800	114	\$2,564	116	\$1,200	107
Owsley	4,746	115	\$93,279	108	\$53,361	71	\$146,640	108	\$25,110	99	\$40,693	111	\$12,644	105	\$600	110
Robertson	2,279	116	\$63,117	112	\$95,172	36	\$158,289	104	\$20,957	106	\$36,380	112	\$8,940	111	\$22,557	37

Item Number ---->		R	23	R	24	R	28	R	33	R	36	R	38	R	43	R
	Population	A N K	Cost, Continuing Education	A N K	Total Operating Expenditures	A N K	Annual Public Service Hours	A N K	Square Feet, Total	A N K	Staff (FTE) - Librarians with ALA MLS	A N K	Total Library Staff	A N K	Total Book Collection	A N K
Jefferson	699,827	1	\$45,198	3	\$3,407,957	2	52,377	1	313,054	1	65.00	1	299.00	1	1,343,803	1
Fayette	268,080	2	\$89,445	1	\$2,545,071	3	20,150	2	183,750	2	58.00	2	234.00	2	636,583	2
Kenton	153,665	3	\$50,083	2	\$1,742,940	4	10,556	9	94,270	3	27.00	3	164.00	3	474,142	3
Boone	106,272	4	\$24,349	7	\$798,119	5	13,780	4	63,265	4	20.50	4	67.50	4	282,990	4
Warren	98,960	5	\$24,508	6	\$610,369	9	13,442	6	36,743	8	2.18	18	30.27	9	125,155	10
Hardin	96,947	6	\$2,152	76	\$131,664	37	7,488	19	23,200	15	2.00	19	16.65	23	94,151	23
Daviess	93,060	7	\$9,664	14	\$728,670	6	3,744	75	45,000	6	2.25	17	40.75	6	195,590	5
Campbell	87,251	8	\$14,150	10	\$701,215	7	10,764	8	56,600	5	16.50	5	56.50	5	185,274	7
Madison	77,749	9	\$5,468	29	\$408,574	16	7,072	20	27,236	14	3.00	12	19.25	19	84,086	25
Christian	70,145	10	\$504	107	\$120,919	42	2,756	98	22,000	20	0.00	---	7.50	58	103,760	15
Bullitt	68,474	11	\$5,912	25	\$127,965	40	10,504	10	20,074	23	1.00	25	21.10	15	136,311	8
Pike	66,922	12	\$3,391	53	\$528,961	12	14,196	3	38,774	7	3.00	12	22.40	14	188,839	6
McCracken	64,698	13	\$28,890	5	\$604,509	10	3,692	78	33,000	10	2.00	19	28.25	10	99,053	17
Pulaski	59,200	14	\$1,990	79	\$299,582	20	13,572	5	23,011	16	0.00	---	20.84	17	94,823	21
Laurel	56,338	15	\$10,416	12	\$587,047	11	8,424	14	33,800	9	3.00	12	32.00	7	107,997	13
Oldham	53,533	16	\$9,709	13	\$219,692	23	7,800	15	11,335	45	4.02	8	16.95	22	72,218	29
Boyd	49,594	17	\$30,851	4	\$417,989	15	8,944	13	29,865	12	4.40	7	30.40	8	111,110	11
Franklin	48,207	18	\$7,513	18	\$4,150,392	1	3,380	92	18,278	24	3.75	11	23.42	13	95,065	20
Hopkins	46,705	19	\$9,197	16	\$149,636	34	6,838	22	10,280	50	0.00	---	16.00	25	102,196	16
Henderson	45,573	20	\$3,226	57	\$213,596	25	4,602	41	21,635	22	4.00	9	17.68	21	95,495	19
Jessamine	43,463	21	\$16,188	9	\$469,144	14	4,992	34	22,800	17	6.38	6	26.53	11	73,178	28
Floyd	42,218	22	\$2,806	65	\$353,807	17	3,822	70	14,000	39	0.00	---	7.00	59	73,250	27
Nelson	41,088	23	\$9,425	15	\$196,515	26	7,540	17	14,840	34	1.00	25	25.00	12	69,446	32
Barren	40,073	24	\$3,940	44	\$109,587	51	4,368	48	11,250	46	0.00	---	10.50	38	45,603	50
Scott	39,380	25	\$11,522	11	\$504,596	13	4,966	35	28,750	13	2.81	15	18.12	20	94,684	22
Shelby	38,205	26	\$3,467	52	\$173,942	28	4,056	59	16,466	30	0.00	---	8.00	53	60,760	36
Whitley	38,029	27	\$5,964	24	\$110,351	50	6,604	23	22,564	18	1.00	25	15.20	28	48,969	45
Graves	37,625	28	\$3,332	55	\$195,200	27	4,654	38	17,635	27	0.00	---	8.25	52	71,284	31
Greenup	37,184	29	\$2,328	71	\$167,885	29	9,308	12	21,949	21	1.00	25	20.00	18	110,254	12
Calloway	35,122	30	\$6,554	21	\$115,851	45	5,434	31	14,800	35	1.00	25	9.25	43	48,362	47
Clark	34,887	31	\$4,540	36	\$323,086	19	5,174	33	18,200	25	1.00	25	16.25	24	87,363	24

Item Number ---->	R	23	R	24	R	28	R	33	R	36	R	38	R	43	R	
	A	Cost,	A	Total	A	Annual Public	A	Square	A	Staff (FTE) -	A	Total	A	Total Book	A	
Population	N	Continuing	N	Operating	N	Service Hours	N	Feet,	N	Librarians with	N	Library	N	Collection	N	
	K	Education	K	Expenditures	K		K	Total	K	ALA MLS	K	Staff	K		K	
Knox	32,069	32	\$27	112	\$46,881	95	3,614	81	7,123	76	0.00	---	4.00	102	26,510	89
Harlan	31,614	33	\$3,938	45	\$58,061	85	7,748	16	17,845	26	1.00	25	10.07	39	76,179	26
Muhlenberg	31,548	34	\$5,821	26	\$107,249	55	4,888	36	15,604	32	0.50	40	16.00	25	95,643	18
Marshall	30,967	35	\$21,954	8	\$347,402	18	9,620	11	22,150	19	1.00	25	21.00	16	132,012	9
Bell	29,665	36	\$7,076	19	\$274,173	21	6,864	21	12,600	42	0.00	---	10.80	37	67,586	33
Perry	29,452	37	\$5,998	23	\$155,900	31	4,498	46	13,000	41	0.00	---	9.48	42	49,645	43
Meade	28,447	38	\$5,152	30	\$152,216	33	3,822	70	9,360	59	1.00	25	14.00	31	30,602	75
Boyle	28,363	39	\$2,935	62	\$263,885	22	4,264	53	17,500	28	2.80	16	14.00	31	104,972	14
Logan	27,169	40	\$5,131	31	\$98,264	58	6,292	24	14,537	36	0.00	---	14.59	30	38,038	61
Grayson	25,189	41	\$4,453	37	\$115,948	44	4,446	47	7,500	71	0.00	---	8.90	48	55,853	37
Lincoln	25,122	42	\$1,183	94	\$54,971	88	3,770	74	4,435	106	0.00	---	6.75	67	32,126	73
Grant	24,610	43	\$3,890	46	\$131,294	38	3,120	95	12,500	43	1.88	23	9.70	41	35,036	64
Letcher	24,434	44	\$6,059	22	\$167,143	30	11,362	7	31,174	11	0.00	---	11.00	36	65,932	34
Montgomery	24,256	45	\$7,586	17	\$91,353	64	2,704	99	8,704	60	1.00	25	8.00	53	36,510	63
Woodford	24,246	46	\$3,711	48	\$611,664	8	5,538	29	6,000	87	4.00	9	16.00	25	51,005	41
Clay	24,146	47	\$2,802	66	\$60,398	83	4,108	57	6,729	80	0.00	---	7.00	59	18,346	111
Johnson	24,001	48	\$4,594	35	\$81,531	70	3,864	68	7,700	70	0.00	---	10.00	40	41,550	55
Taylor	23,754	49	\$1,702	82	\$80,827	72	4,264	53	7,800	68	0.00	---	12.10	34	63,790	35
Ohio	23,676	50	\$1,422	86	\$116,229	43	3,744	75	15,010	33	0.00	---	15.00	29	50,187	42
Bal/Car/Liv	23,366	51	\$3,062	59	\$9,771	115	1,976	114	1,826	116	0.00	---	1.00	115	21,502	108
Rowan	22,226	52	\$4,830	33	\$129,641	39	4,108	57	10,371	49	2.00	19	9.25	43	54,595	39
Mercer	21,610	53	\$1,559	84	\$102,002	56	4,368	48	9,916	53	0.00	---	13.40	33	71,408	30
Anderson	20,394	54	\$4,171	41	\$154,414	32	4,524	44	13,444	40	0.88	38	11.40	35	55,241	38
Wayne	20,352	55	\$2,824	64	\$59,829	84	3,926	64	9,672	55	0.00	---	6.50	69	45,028	51
Bourbon	19,833	56	\$5,497	28	\$108,265	54	2,626	102	11,336	44	2.00	19	8.50	51	38,610	59
Breckinridge	19,293	57	\$3,023	60	\$66,516	78	5,772	26	14,200	38	0.00	---	8.75	49	52,896	40
Marion	18,939	58	\$1,855	80	\$92,362	62	3,510	86	11,200	47	0.00	---	7.00	59	44,337	52
Allen	18,706	59	\$4,303	39	\$111,170	49	3,510	86	6,000	87	0.00	---	8.00	53	28,474	85
Harrison	18,527	60	\$2,871	63	\$91,503	63	3,900	65	9,600	56	0.94	36	6.70	68	44,185	53
Hart	18,319	61	\$6,803	20	\$46,524	96	3,874	67	7,844	67	0.00	---	4.50	98	34,606	66
Adair	17,573	62	\$1,223	92	\$34,832	104	4,576	42	6,654	81	0.00	---	5.36	83	32,096	74

Item Number ---->		R	23	R	24	R	28	R	33	R	36	R	38	R	43	R
	Population	A N K	Cost, Continuing Education	A N K	Total Operating Expenditures	A N K	Annual Public Service Hours	A N K	Square Feet, Total	A N K	Staff (FTE) - Librarians with ALA MLS	A N K	Total Library Staff	A N K	Total Book Collection	A N K
Knott	17,561	63	\$454	109	\$16,092	113	3,515	85	2,400	114	1.00	25	4.00	102	17,032	113
McCreary	17,233	64	\$4,242	40	\$66,345	81	4,056	59	9,812	54	0.00	---	5.50	81	41,103	56
Mason	17,140	65	\$267	111	\$83,237	68	3,952	63	11,000	48	0.00	---	9.00	45	47,927	48
Simpson	17,021	66	\$2,191	75	\$142,468	36	4,368	48	6,024	86	0.00	---	6.50	69	34,026	68
Russell	17,020	67	\$1,216	93	\$77,506	73	5,668	27	8,376	61	0.00	---	5.63	79	48,523	46
Rockcastle	16,712	68	\$1,230	91	\$29,205	108	3,796	72	5,644	100	0.00	---	4.00	102	29,623	77
Garrard	16,579	69	\$2,603	69	\$50,513	92	3,536	83	3,982	110	0.00	---	6.80	66	32,193	72
Casey	16,290	70	\$1,390	89	\$66,503	79	4,264	53	7,382	72	0.60	39	8.65	50	43,116	54
Lawrence	16,166	71	\$4,408	38	\$85,498	67	4,368	48	6,204	85	0.00	---	7.00	59	28,515	84
Breathitt	15,957	72	\$3,570	50	\$109,499	52	2,704	99	10,000	51	0.00	---	4.00	102	21,972	104
Henry	15,903	73	\$570	104	\$112,781	48	4,316	52	8,000	65	0.00	---	5.60	80	34,088	67
Spencer	15,651	74	\$4,958	32	\$38,850	102	2,418	106	6,329	84	0.00	---	4.50	98	28,850	83
Union	15,592	75	\$2,094	78	\$34,614	106	5,538	29	4,450	105	0.00	---	4.71	96	27,699	88
Pendleton	15,125	76	\$2,787	67	\$82,131	69	4,524	44	5,800	95	0.00	---	5.05	86	29,483	78
Estill	15,089	77	\$1,530	85	\$92,841	61	4,030	61	5,700	99	1.87	24	5.91	78	30,251	76
Fleming	14,610	78	\$3,341	54	\$81,141	71	7,540	17	6,440	83	0.00	---	6.00	71	29,316	79
Morgan	14,334	79	\$0	113	\$72,663	74	2,548	104	16,380	31	0.00	---	5.00	88	23,859	98
Webster	14,161	80	\$637	103	\$39,481	100	5,616	28	5,904	94	0.00	---	7.00	59	23,885	97
Lewis	13,872	81	\$4,815	34	\$145,750	35	3,640	80	8,241	63	0.00	---	3.60	109	28,336	86
LaRue	13,699	82	\$1,820	81	\$214,973	24	4,134	56	6,000	87	0.00	---	5.00	88	49,535	44
Powell	13,687	83	\$918	98	\$30,017	107	4,004	62	6,000	87	0.00	---	5.00	88	23,064	101
Jackson	13,618	84	\$972	96	\$43,751	98	4,550	43	8,200	64	0.00	---	6.00	71	17,731	112
Magoffin	13,472	85	\$0	113	\$51,291	91	1,976	114	9,600	56	0.00	---	2.00	113	47,000	49
Butler	13,414	86	\$2,211	73	\$39,425	101	3,666	79	5,728	97	0.00	---	5.02	87	32,582	70
Trigg	13,349	87	\$1,410	87	\$54,976	87	3,588	82	5,998	93	0.00	---	8.00	53	24,609	96
Caldwell	12,973	88	\$403	110	\$93,132	60	4,680	37	17,100	29	0.00	---	8.00	53	29,146	80
Martin	12,215	89	\$3,706	49	\$121,108	41	3,744	75	14,304	37	0.00	---	9.00	45	38,563	60
Edmonson	12,030	90	\$2,577	70	\$101,758	57	4,628	39	5,800	95	0.00	---	4.68	97	19,953	110
Leslie	11,994	91	\$2,615	68	\$97,237	59	5,304	32	2,663	112	0.00	---	5.25	84	39,624	58
Todd	11,944	92	\$924	97	\$26,315	110	3,536	83	3,276	111	0.00	---	6.00	71	21,742	106
Monroe	11,660	93	\$5,747	27	\$35,221	103	3,900	65	5,120	103	0.00	---	5.00	88	22,604	102

Item Number ---->		R	23	R	24	R	28	R	33	R	36	R	38	R	43	R
	Population	A N K	Cost, Continuing Education	A N K	Total Operating Expenditures	A N K	Annual Public Service Hours	A N K	Square Feet, Total	A N K	Staff (FTE) - Librarians with ALA MLS	A N K	Total Library Staff	A N K	Total Book Collection	A N K
Bath	11,626	94	\$2,148	77	\$109,110	53	3,848	69	8,363	62	0.00	---	4.80	95	21,900	105
Green	11,588	95	\$2,219	72	\$49,953	93	2,262	112	5,385	101	0.00	---	6.00	71	22,500	103
Washington	11,399	96	\$2,996	61	\$66,379	80	2,964	97	4,384	107	0.90	37	4.20	101	27,769	87
Owen	11,374	97	\$3,198	58	\$88,021	66	2,496	105	4,650	104	0.00	---	6.00	71	20,263	109
Carroll	10,454	98	\$4,160	42	\$113,192	47	2,652	101	6,000	87	0.00	---	5.50	81	24,895	93
Metcalfe	10,197	99	\$707	99	\$34,762	105	3,302	94	7,378	73	0.00	---	3.90	108	32,518	71
Clinton	9,559	100	\$1,320	90	\$53,004	89	3,406	91	4,156	108	0.00	---	4.43	100	24,945	92
Trimble	9,023	101	\$1,395	88	\$71,310	77	3,328	93	4,000	109	0.00	---	5.00	88	24,893	94
Crittenden	8,984	102	\$552	105	\$47,489	94	3,432	89	5,236	102	0.00	---	5.00	88	34,899	65
Bracken	8,670	103	\$1,576	83	\$72,159	76	3,510	86	6,000	87	0.00	---	7.00	59	23,188	100
Hancock	8,613	104	\$4,051	43	\$88,876	65	5,824	25	7,300	74	0.00	---	9.00	45	38,016	62
Lyon	8,160	105	\$455	108	\$45,573	97	3,016	96	7,720	69	0.00	---	4.00	102	33,607	69
Gallatin	8,134	106	\$3,246	56	\$114,688	46	2,392	107	6,800	79	0.00	---	7.00	59	16,224	114
Lee	7,709	107	\$2,208	74	\$20,746	112	2,288	111	6,565	82	0.00	---	2.63	111	29,142	81
Fulton	7,217	108	\$3,759	47	\$51,683	90	3,796	72	9,970	52	0.00	---	5.25	84	40,406	57
Cumberland	7,147	109	\$3,570	50	\$41,755	99	3,432	89	5,701	98	0.00	---	6.00	71	29,093	82
Wolfe	7,070	110	\$506	106	\$26,935	109	2,314	109	7,010	77	0.00	---	5.00	88	24,792	95
Nicholas	7,027	111	\$0	113	\$23,572	111	2,392	107	7,000	78	0.00	---	4.00	102	25,062	90
Elliott	6,902	112	\$653	102	\$8,386	116	2,314	109	8,000	65	0.00	---	2.00	113	21,717	107
Menifee	6,809	113	\$671	101	\$72,660	75	2,600	103	9,575	58	0.00	---	6.00	71	23,589	99
Hickman	5,075	114	\$0	113	\$12,337	114	1,456	116	2,100	115	0.00	---	1.00	115	10,613	116
Owsley	4,746	115	\$691	100	\$65,622	82	2,080	113	2,600	113	0.00	---	3.00	110	25,013	91
Robertson	2,279	116	\$1,051	95	\$56,108	86	4,628	39	7,229	75	0.00	---	2.41	112	14,619	115

Item Number ---->		R	45	R	49	R	50	R	55	R	60	R	61	R	66	R
	Population	A N K	Collection, Audio Books	A N K	Registered Borrowers	A N K	People Entering Library	A N K	Total Book Circulation	A N K	Total Audio-Video Circulation	A N K	Total Material Circulated	A N K	Number of People Using Electronic Resources/Year	A N K
Jefferson	699,827	1	13,569	2	358,927	1	3,745,291	1	3,358,264	1	550,261	3	4,065,233	1	1,213,612	1
Fayette	268,080	2	27,887	1	125,379	2	1,727,473	2	1,652,290	2	841,237	2	2,505,106	2	249,543	3
Kenton	153,665	3	10,061	3	111,610	3	1,077,455	3	1,070,270	3	880,524	1	1,951,481	3	294,970	2
Boone	106,272	4	8,735	5	57,784	6	544,772	4	676,732	4	225,308	7	906,040	4	228,861	5
Warren	98,960	5	9,045	4	53,120	7	277,824	10	453,731	6	335,445	5	789,176	6	74,562	9
Hardin	96,947	6	3,668	19	41,136	10	183,355	17	180,897	22	33,627	40	218,821	25	44,980	11
Daviess	93,060	7	5,256	10	72,903	4	371,067	6	421,470	7	192,055	8	627,887	7	40,350	13
Campbell	87,251	8	7,592	7	61,054	5	538,604	5	487,358	5	379,298	4	866,656	5	237,909	4
Madison	77,749	9	4,475	14	28,903	18	302,249	9	279,480	9	171,736	9	461,263	9	39,059	16
Christian	70,145	10	2,054	31	31,139	16	132,238	29	129,176	32	34,970	38	164,146	34	17,413	36
Bullitt	68,474	11	8,402	6	36,165	11	221,554	11	184,267	20	72,868	20	261,542	22	42,738	12
Pike	66,922	12	4,302	16	30,721	17	207,810	12	194,742	17	81,545	18	284,097	19	20,474	33
McCracken	64,698	13	5,774	8	43,559	9	348,713	7	303,804	8	311,601	6	616,321	8	93,798	7
Pulaski	59,200	14	3,789	18	18,588	30	173,809	20	212,485	15	39,194	34	261,615	21	23,518	28
Laurel	56,338	15	4,891	12	26,257	20	184,817	16	210,846	16	107,690	15	350,089	14	27,865	20
Oldham	53,533	16	2,566	28	35,325	12	140,570	26	178,674	23	94,242	17	301,107	18	75,075	8
Boyd	49,594	17	2,792	24	23,012	25	346,439	8	189,058	19	115,718	14	304,776	16	32,324	18
Franklin	48,207	18	3,576	20	26,051	21	181,696	18	249,354	12	128,297	13	388,963	10	158,403	6
Hopkins	46,705	19	2,043	32	43,758	8	163,739	22	104,545	38	33,427	41	140,745	37	27,077	21
Henderson	45,573	20	4,922	11	34,274	13	197,222	13	162,976	25	154,594	11	317,821	15	33,018	17
Jessamine	43,463	21	4,457	15	31,360	14	196,944	14	235,659	13	147,218	12	387,458	11	39,169	15
Floyd	42,218	22	1,200	44	16,000	33	16,500	110	74,100	57	63,200	22	138,300	40	5,000	99
Nelson	41,088	23	1,070	47	19,037	29	149,720	25	142,450	28	64,023	21	214,265	26	22,068	31
Barren	40,073	24	2,718	26	5,836	73	55,952	61	105,401	37	24,930	51	139,404	39	16,237	39
Scott	39,380	25	3,913	17	24,740	22	189,311	15	266,873	10	95,574	16	369,008	12	39,847	14
Shelby	38,205	26	1,446	37	19,210	28	51,634	66	165,574	24	14,227	68	180,855	30	12,715	52
Whitley	38,029	27	774	66	6,458	70	63,959	52	64,806	70	8,920	83	77,231	73	18,136	35
Graves	37,625	28	1,361	40	23,806	24	117,951	30	103,146	40	35,695	37	141,750	36	61,238	10
Greenup	37,184	29	5,547	9	9,775	50	151,103	24	133,650	31	18,624	57	165,996	32	23,862	26
Calloway	35,122	30	221	110	20,424	27	159,800	23	182,884	21	53,646	27	236,530	24	23,969	24
Clark	34,887	31	4,843	13	31,144	15	181,265	19	212,720	14	61,911	23	278,722	20	23,913	25

Item Number ---->		R	45	R	49	R	50	R	55	R	60	R	61	R	66	R
	Population	A N K	Collection, Audio Books	A N K	Registered Borrowers	A N K	People Entering Library	A N K	Total Book Circulation	A N K	Total Audio-Video Circulation	A N K	Total Material Circulated	A N K	Number of People Using Electronic Resources/Year	A N K
Knox	32,069	32	463	96	2,479	106	52,180	65	50,166	82	11,407	74	64,188	83	7,749	80
Harlan	31,614	33	1,006	52	5,782	74	69,635	45	69,680	62	8,327	87	80,765	71	11,066	60
Muhlenberg	31,548	34	2,240	30	16,339	32	49,287	68	103,689	39	16,104	61	119,793	46	9,365	67
Marshall	30,967	35	2,876	23	22,956	26	132,545	28	250,321	11	80,718	19	356,706	13	30,944	19
Bell	29,665	36	928	55	11,404	45	65,262	48	61,616	71	17,332	58	80,600	72	14,373	45
Perry	29,452	37	1,306	41	15,968	34	56,236	60	107,398	35	29,872	46	139,650	38	14,066	47
Meade	28,447	38	919	57	13,998	35	72,185	43	67,965	66	47,131	29	123,873	43	24,891	23
Boyle	28,363	39	3,425	22	28,749	19	99,273	34	190,195	18	55,743	26	250,906	23	16,472	37
Logan	27,169	40	1,548	35	13,760	36	172,796	21	136,594	29	161,337	10	301,179	17	24,981	22
Grayson	25,189	41	729	72	12,988	40	63,495	53	65,876	68	23,447	53	91,577	63	12,859	51
Lincoln	25,122	42	406	99	8,434	58	72,360	42	99,593	41	61,002	25	166,059	31	7,254	86
Grant	24,610	43	694	75	9,042	54	76,013	40	79,931	49	42,512	31	124,394	42	23,741	27
Letcher	24,434	44	821	64	4,557	87	49,153	69	70,665	60	15,344	65	93,262	60	19,491	34
Montgomery	24,256	45	640	79	5,971	72	70,673	44	108,857	34	46,802	30	160,088	35	14,799	42
Woodford	24,246	46	2,286	29	12,446	43	102,000	32	145,768	27	42,299	32	196,888	29	14,085	46
Clay	24,146	47	206	111	2,439	107	28,953	96	26,456	107	3,966	107	34,482	108	1,779	112
Johnson	24,001	48	906	58	12,542	42	57,317	58	106,222	36	14,680	67	130,642	41	7,273	85
Taylor	23,754	49	638	80	9,732	51	21,960	101	152,152	26	30,813	44	199,957	27	6,869	92
Ohio	23,676	50	1,123	46	9,480	52	66,846	46	78,426	51	11,137	75	90,544	64	8,437	77
Bal/Car/Liv	23,366	51	362	104	5,525	78	8,350	115	28,595	105	36,700	35	73,240	77	325	116
Rowan	22,226	52	2,742	25	11,206	46	52,542	63	68,247	65	23,544	52	107,255	53	12,359	55
Mercer	21,610	53	3,449	21	18,569	31	104,320	31	134,059	30	61,410	24	199,789	28	20,804	32
Anderson	20,394	54	1,458	36	13,659	38	65,580	47	69,283	63	48,681	28	120,698	45	15,324	40
Wayne	20,352	55	1,016	50	7,878	64	60,610	55	123,974	33	29,822	47	165,499	33	9,507	66
Bourbon	19,833	56	1,592	33	7,191	66	97,676	35	72,530	59	41,679	33	115,728	47	12,189	56
Breckinridge	19,293	57	496	94	6,968	68	56,256	59	84,930	44	5,297	101	91,616	62	9,867	65
Marion	18,939	58	829	62	5,477	79	97,091	36	74,802	55	36,592	36	111,755	51	12,644	54
Allen	18,706	59	1,408	39	10,123	49	99,433	33	69,707	61	34,617	39	106,188	54	7,537	82
Harrison	18,527	60	1,188	45	9,427	53	64,094	50	69,259	64	33,087	42	104,855	55	9,352	68
Hart	18,319	61	798	65	8,731	57	54,443	62	87,611	43	5,781	100	98,752	58	5,754	97
Adair	17,573	62	621	82	8,750	56	20,400	105	45,347	88	3,958	108	50,478	98	12,960	50

Item Number ---->		R	45	R	49	R	50	R	55	R	60	R	61	R	66	R
	Population	A N K	Collection, Audio Books	A N K	Registered Borrowers	A N K	People Entering Library	A N K	Total Book Circulation	A N K	Total Audio-Video Circulation	A N K	Total Material Circulated	A N K	Number of People Using Electronic Resources/Year	A N K
Knott	17,561	63	108	115	1,766	116	10,936	114	23,035	108	9,644	81	35,344	107	5,100	98
McCreary	17,233	64	951	53	11,032	47	52,303	64	65,120	69	16,000	64	81,991	70	10,458	63
Mason	17,140	65	2,584	27	11,613	44	46,168	72	80,831	47	13,398	69	95,711	59	12,676	53
Simpson	17,021	66	927	56	8,930	55	137,365	27	77,676	52	28,035	48	122,586	44	15,243	41
Russell	17,020	67	689	76	13,002	39	34,948	86	52,915	78	6,251	96	65,563	81	8,440	76
Rockcastle	16,712	68	318	105	5,477	79	20,835	104	41,153	93	4,091	106	45,813	101	3,188	108
Garrard	16,579	69	501	92	8,209	61	39,920	79	73,862	58	8,783	84	108,565	52	6,006	96
Casey	16,290	70	1,008	51	13,677	37	45,740	73	77,674	53	22,103	54	102,639	56	8,907	71
Lawrence	16,166	71	389	102	7,442	65	40,268	78	76,071	54	4,617	103	89,455	65	10,586	61
Breathitt	15,957	72	759	67	6,546	69	37,676	83	61,513	72	4,491	104	68,439	79	23,145	29
Henry	15,903	73	615	84	8,330	59	57,988	57	80,122	48	8,730	85	92,805	61	7,244	87
Spencer	15,651	74	935	54	2,064	112	49,926	67	53,751	77	11,067	76	66,849	80	6,796	93
Union	15,592	75	534	86	2,753	103	27,867	100	31,450	102	1,191	115	32,672	110	4,656	102
Pendleton	15,125	76	1,427	38	6,990	67	73,960	41	58,791	74	25,511	50	84,615	69	13,680	48
Estill	15,089	77	469	95	4,628	86	80,378	39	88,911	42	6,088	97	100,246	57	7,113	89
Fleming	14,610	78	826	63	6,435	71	86,589	38	83,066	45	14,828	66	114,898	49	14,704	43
Morgan	14,334	79	376	103	3,172	98	38,500	81	52,751	79	4,362	105	57,984	90	10,000	64
Webster	14,161	80	1,028	49	2,110	111	33,839	87	36,524	97	30,727	45	68,845	78	7,951	78
Lewis	13,872	81	505	90	1,771	115	59,072	56	74,414	56	3,578	110	85,287	68	8,541	74
LaRue	13,699	82	1,040	48	8,094	63	61,308	54	56,293	75	6,875	93	65,388	82	7,612	81
Powell	13,687	83	516	88	4,732	85	47,595	71	45,924	86	6,025	98	53,902	93	7,917	79
Jackson	13,618	84	499	93	2,180	109	20,960	103	32,118	101	9,747	80	55,765	92	1,355	113
Magoffin	13,472	85	856	61	4,850	84	11,000	113	51,700	80	6,645	94	58,345	89	7,500	83
Butler	13,414	86	586	85	4,957	83	42,984	76	35,242	99	7,989	88	46,192	100	8,535	75
Trigg	13,349	87	900	59	8,214	60	89,758	37	81,054	46	31,438	43	114,531	50	22,290	30
Caldwell	12,973	88	454	98	3,459	93	29,250	94	46,002	85	6,393	95	63,343	84	8,918	70
Martin	12,215	89	509	89	24,102	23	13,240	111	22,857	109	3,580	109	26,523	112	4,849	101
Edmonson	12,030	90	288	107	2,174	110	33,505	88	47,379	84	13,145	71	61,932	85	8,602	73
Leslie	11,994	91	1,263	43	12,555	41	45,693	74	79,774	50	19,130	56	115,324	48	11,679	58
Todd	11,944	92	676	78	10,134	48	18,845	109	22,392	110	1,876	114	26,214	113	2,460	110
Monroe	11,660	93	144	114	1,900	114	28,964	95	51,002	81	5,890	99	60,832	86	2,532	109

Item Number ---->		R	45	R	49	R	50	R	55	R	60	R	61	R	66	R
	Population	A N K	Collection, Audio Books	A N K	Registered Borrowers	A N K	People Entering Library	A N K	Total Book Circulation	A N K	Total Audio-Video Circulation	A N K	Total Material Circulated	A N K	Number of People Using Electronic Resources/Year	A N K
Bath	11,626	94	638	80	3,364	94	39,405	80	44,592	89	9,576	82	56,897	91	8,726	72
Green	11,588	95	300	106	2,500	105	31,200	91	30,110	103	8,550	86	42,755	104	3,938	105
Washington	11,399	96	696	74	4,293	88	28,563	97	35,331	98	7,276	92	42,871	103	3,775	107
Owen	11,374	97	708	73	2,935	101	47,902	70	45,852	87	16,079	62	74,280	75	11,444	59
Carroll	10,454	98	1,305	42	4,191	89	63,960	51	60,012	73	25,653	49	86,823	67	11,758	57
Metcalfe	10,197	99	280	108	2,329	108	31,946	89	44,059	90	12,271	73	60,612	87	6,701	94
Clinton	9,559	100	684	77	4,085	90	37,994	82	67,059	67	13,308	70	88,591	66	6,969	91
Trimble	9,023	101	395	101	3,800	91	28,074	98	54,973	76	16,042	63	73,261	76	10,567	62
Crittenden	8,984	102	732	71	4,961	82	19,972	106	37,437	96	3,115	111	43,510	102	4,234	103
Bracken	8,670	103	400	100	3,361	95	21,745	102	21,674	112	5,029	102	30,526	111	7,431	84
Hancock	8,613	104	873	60	3,678	92	64,816	49	29,854	104	12,936	72	50,255	99	7,033	90
Lyon	8,160	105	736	70	8,209	61	31,163	92	39,706	94	10,956	77	53,118	95	14,380	44
Gallatin	8,134	106	617	83	3,187	97	41,879	77	16,082	113	17,097	59	33,844	109	7,122	88
Lee	7,709	107	189	112	5,038	81	31,219	90	37,879	95	7,457	89	52,817	97	2,402	111
Fulton	7,217	108	1,559	34	2,993	100	27,972	99	49,969	83	21,429	55	74,727	74	3,914	106
Cumberland	7,147	109	750	68	2,780	102	13,031	112	32,332	100	7,330	91	60,538	88	4,904	100
Wolfe	7,070	110	225	109	5,600	77	37,062	84	41,440	92	10,612	79	52,884	96	489	115
Nicholas	7,027	111	525	87	1,916	113	19,462	107	41,971	91	2,395	113	53,402	94	16,369	38
Elliott	6,902	112	458	97	5,712	75	35,126	85	26,826	106	10,799	78	38,768	106	13,259	49
Menifee	6,809	113	748	69	3,334	96	43,475	75	21,934	111	16,279	60	40,390	105	9,285	69
Hickman	5,075	114	162	113	3,059	99	5,821	116	6,357	116	192	116	6,549	116	1,042	114
Owsley	4,746	115	504	91	5,628	76	29,869	93	10,816	115	7,414	90	19,349	114	6,204	95
Robertson	2,279	116	32	116	2,752	104	18,925	108	12,619	114	2,444	112	16,262	115	4,181	104

Item Number ---->		R	67	R	68	R	69	R	70	R	73	R	75	R
	Population	A N K	Children's Program Attendance	A N K	Reference Transactions	A N K	Total Material Loaned	A N K	Total Material Borrowed	A N K	Number of Computer Terminals	A N K	Patrons Formally Trained to use Electronic Resources	A N K
Jefferson	699,827	1	204,147	1	1,024,467	1	1,652	6	1,523	7	753	1	3,556	4
Fayette	268,080	2	53,102	3	204,140	4	3,064	4	3,326	3	250	4	3,659	3
Kenton	153,665	3	68,245	2	287,773	3	4,618	1	9,067	1	328	2	6,534	2
Boone	106,272	4	45,006	4	98,368	5	3,465	2	2,250	5	159	5	495	8
Warren	98,960	5	20,844	8	51,373	8	2,037	5	1,285	11	145	6	70	29
Hardin	96,947	6	24,791	6	5,082	61	127	37	414	41	49	18	300	14
Daviess	93,060	7	9,431	24	460,899	2	3,388	3	1,143	13	77	10	2,598	5
Campbell	87,251	8	22,521	7	76,483	6	1,484	8	3,374	2	126	7	296	15
Madison	77,749	9	14,597	11	7,225	44	142	35	1,304	10	18	58	0	84
Christian	70,145	10	2,956	81	7,592	42	98	43	126	84	14	83	3	72
Bullitt	68,474	11	4,857	54	16,610	21	556	18	476	36	49	18	97	26
Pike	66,922	12	15,495	10	32,089	11	2	70	544	33	260	3	378	13
McCracken	64,698	13	15,826	9	13,478	26	1,579	7	2,066	6	95	8	0	84
Pulaski	59,200	14	44,163	5	7,333	43	390	24	2,774	4	39	24	3	72
Laurel	56,338	15	11,185	19	20,145	17	946	12	140	82	65	11	200	20
Oldham	53,533	16	11,531	16	22,126	13	590	15	1,332	9	54	16	30	39
Boyd	49,594	17	3,310	70	64,529	7	41	49	877	20	60	13	35	36
Franklin	48,207	18	9,851	23	20,164	16	557	17	938	18	63	12	206	18
Hopkins	46,705	19	10,149	21	5,873	54	0	---	126	84	36	28	74	27
Henderson	45,573	20	9,073	25	4,421	71	1,027	10	379	45	58	14	0	84
Jessamine	43,463	21	11,358	17	30,844	12	87	45	258	61	57	15	18	45
Floyd	42,218	22	3,400	67	1,100	110	125	39	50	101	30	34	6	56
Nelson	41,088	23	5,844	44	6,871	47	0	---	448	37	39	24	5	60
Barren	40,073	24	6,302	39	19,625	18	3	67	141	81	22	48	1,857	6
Scott	39,380	25	13,631	13	11,434	29	134	36	251	63	83	9	579	7
Shelby	38,205	26	10,038	22	10,898	32	243	28	329	50	17	65	32	37
Whitley	38,029	27	8,201	30	4,786	65	1	72	354	48	51	17	6	56
Graves	37,625	28	4,890	53	7,830	41	231	30	610	31	28	36	6,800	1
Greenup	37,184	29	7,338	35	39,666	9	0	---	177	76	45	22	0	84
Calloway	35,122	30	4,781	55	3,610	86	0	---	231	67	24	46	0	84
Clark	34,887	31	14,419	12	11,256	31	548	19	758	25	36	28	242	17

Item Number ---->		R	67	R	68	R	69	R	70	R	73	R	75	R
	Population	A N K	Children's Program Attendance	A N K	Reference Transactions	A N K	Total Material Loaned	A N K	Total Material Borrowed	A N K	Number of Computer Terminals	A N K	Patrons Formally Trained to use Electronic Resources	A N K
Knox	32,069	32	1,760	95	5,441	57	83	47	85	94	17	65	0	84
Harlan	31,614	33	3,977	62	6,625	49	26	54	255	62	27	40	8	53
Muhlenberg	31,548	34	11,723	15	5,027	62	536	21	279	58	27	40	0	84
Marshall	30,967	35	3,826	64	20,274	14	30	52	382	42	47	20	12	49
Bell	29,665	36	2,756	86	5,157	60	246	27	310	52	34	31	0	84
Perry	29,452	37	4,338	58	1,760	100	1	72	115	90	36	28	0	84
Meade	28,447	38	9,049	26	2,164	97	84	46	1,039	16	20	54	43	34
Boyle	28,363	39	8,109	31	9,424	35	943	13	322	51	28	36	0	84
Logan	27,169	40	6,212	41	6,183	52	127	37	1,244	12	32	32	0	84
Grayson	25,189	41	4,674	56	4,449	70	544	20	1,024	17	22	48	120	23
Lincoln	25,122	42	3,283	71	20,228	15	2	70	630	30	15	77	0	84
Grant	24,610	43	6,695	38	676	113	25	55	237	66	29	35	475	9
Letcher	24,434	44	10,700	20	32,161	10	25	55	282	56	39	24	45	32
Montgomery	24,256	45	7,362	34	7,142	45	105	42	751	26	24	46	50	31
Woodford	24,246	46	11,219	18	6,775	48	0	---	888	19	16	72	15	46
Clay	24,146	47	8,403	28	3,929	81	0	---	68	96	12	92	0	84
Johnson	24,001	48	4,918	52	16,521	22	0	---	1,106	15	12	92	10	50
Taylor	23,754	49	7,398	33	18,859	19	216	31	824	22	15	78	5	60
Ohio	23,676	50	8,085	32	4,420	72	0	---	360	47	45	22	404	12
Bal/Car/Liv	23,366	51	225	114	114	116	0	---	4	111	4	113	1	80
Rowan	22,226	52	6,244	40	10,187	33	358	25	201	72	28	36	120	23
Mercer	21,610	53	9,005	27	6,583	50	1,015	11	775	24	37	27	59	30
Anderson	20,394	54	4,192	60	3,640	85	564	16	649	28	31	33	20	43
Wayne	20,352	55	4,666	57	11,299	30	116	40	35	103	17	65	0	84
Bourbon	19,833	56	3,179	77	4,680	66	0	---	163	78	26	42	406	11
Breckinridge	19,293	57	6,927	37	1,834	99	0	---	87	92	28	36	0	84
Marion	18,939	58	8,286	29	9,927	34	0	---	51	100	26	42	0	84
Allen	18,706	59	3,147	78	2,852	94	491	23	310	52	17	65	8	53
Harrison	18,527	60	1,449	100	3,552	87	0	---	340	49	20	54	1	80
Hart	18,319	61	3,385	68	5,855	55	609	14	29	105	8	107	24	42
Adair	17,573	62	3,126	79	4,253	76	29	53	645	29	9	102	25	41

Item Number ---->		R	67	R	68	R	69	R	70	R	73	R	75	R
	Population	A N K	Children's Program Attendance	A N K	Reference Transactions	A N K	Total Material Loaned	A N K	Total Material Borrowed	A N K	Number of Computer Terminals	A N K	Patrons Formally Trained to use Electronic Resources	A N K
Knott	17,561	63	1,392	101	3,148	90	8	63	52	98	18	58	3	72
McCreary	17,233	64	6,038	42	3,845	83	1,224	9	813	23	10	99	45	32
Mason	17,140	65	4,027	61	1,747	101	533	22	163	78	22	48	0	84
Simpson	17,021	66	3,199	76	11,641	28	0	---	685	27	18	58	2	77
Russell	17,020	67	5,728	46	8,048	39	4	66	299	54	17	65	0	84
Rockcastle	16,712	68	2,089	91	1,483	104	0	---	155	80	16	72	15	46
Garrard	16,579	69	5,928	43	2,887	93	300	26	231	67	11	96	0	84
Casey	16,290	70	779	107	4,417	73	13	61	1,127	14	18	58	9	52
Lawrence	16,166	71	13,605	14	8,801	37	108	41	498	34	26	42	4	67
Breathitt	15,957	72	5,698	48	16,451	23	0	---	0	---	18	58	6	56
Henry	15,903	73	3,261	74	13,787	25	200	33	214	70	17	65	31	38
Spencer	15,651	74	2,436	87	5,180	59	0	---	87	92	10	99	425	10
Union	15,592	75	452	112	1,174	109	0	---	48	102	13	87	0	84
Pendleton	15,125	76	3,325	69	4,330	74	0	---	437	38	15	79	0	84
Estill	15,089	77	2,894	83	5,019	63	1	72	198	74	15	80	0	84
Fleming	14,610	78	7,077	36	1,538	103	11	62	871	21	18	58	0	84
Morgan	14,334	79	310	113	4,500	68	8	63	131	83	46	21	120	23
Webster	14,161	80	512	110	4,193	77	0	---	78	95	9	102	0	84
Lewis	13,872	81	572	109	3,645	84	0	---	32	104	12	92	4	67
LaRue	13,699	82	5,396	50	5,317	58	83	47	283	55	18	58	15	46
Powell	13,687	83	2,935	82	1,385	106	0	---	380	43	14	83	10	50
Jackson	13,618	84	581	108	1,953	98	0	---	24	106	8	107	153	22
Magoffin	13,472	85	1,630	97	4,000	79	0	---	0	---	11	96	3	72
Butler	13,414	86	2,322	88	3,266	89	3	67	379	45	11	96	0	84
Trigg	13,349	87	3,860	63	584	114	233	29	2	112	13	87	204	19
Caldwell	12,973	88	3,240	75	6,526	51	0	---	282	56	10	99	8	53
Martin	12,215	89	3,263	73	3,342	88	0	---	178	75	19	57	1	80
Edmonson	12,030	90	1,095	103	788	112	0	---	199	73	13	87	6	56
Leslie	11,994	91	3,093	80	4,460	69	15	60	20	108	22	48	71	28
Todd	11,944	92	2,844	84	4,049	78	0	---	118	89	7	110	2	77
Monroe	11,660	93	2,197	90	1,225	107	0	---	52	98	9	102	5	60

Item Number ---->		R	67	R	68	R	69	R	70	R	73	R	75	R
	Population	A N K	Children's Program Attendance	A N K	Reference Transactions	A N K	Total Material Loaned	A N K	Total Material Borrowed	A N K	Number of Computer Terminals	A N K	Patrons Formally Trained to use Electronic Resources	A N K
Bath	11,626	94	4,241	59	12,599	27	0	---	62	97	14	83	0	84
Green	11,588	95	3,640	65	3,925	82	0	---	120	87	16	72	1	80
Washington	11,399	96	3,428	66	1,213	108	35	51	380	43	8	107	3	72
Owen	11,374	97	5,116	51	2,906	92	5	65	573	32	15	81	0	84
Carroll	10,454	98	1,617	98	6,895	46	0	---	490	35	13	87	0	84
Metcalfe	10,197	99	1,830	93	2,938	91	0	---	247	64	9	102	5	60
Clinton	9,559	100	5,520	49	3,941	80	0	---	14	109	21	52	2	77
Trimble	9,023	101	5,722	47	7,915	40	205	32	242	65	16	72	0	84
Crittenden	8,984	102	500	111	2,250	95	0	---	22	107	16	72	0	84
Bracken	8,670	103	2,815	85	4,965	64	0	---	103	91	12	92	28	40
Hancock	8,613	104	5,730	45	6,034	53	1	72	168	77	20	54	38	35
Lyon	8,160	105	1,868	92	17,445	20	0	---	1,457	8	9	102	4	67
Gallatin	8,134	106	3,283	71	1,457	105	0	---	125	86	15	82	5	60
Lee	7,709	107	1,591	99	1,719	102	23	57	425	39	5	111	0	84
Fulton	7,217	108	921	105	2,172	96	95	44	275	59	21	52	4	67
Cumberland	7,147	109	1,051	104	4,330	74	19	58	214	70	4	113	250	16
Wolfe	7,070	110	792	106	9,230	36	19	58	223	69	14	83	5	60
Nicholas	7,027	111	2,243	89	987	111	0	---	0	---	13	87	4	67
Elliott	6,902	112	1,774	94	8,258	38	41	49	11	110	26	42	194	21
Menifee	6,809	113	1,283	102	5,450	56	0	---	119	88	17	65	5	60
Hickman	5,075	114	151	115	463	115	0	---	0	---	3	116	0	84
Owsley	4,746	115	132	116	13,847	24	159	34	418	40	5	111	0	84
Robertson	2,279	116	1,656	96	4,591	67	3	67	266	60	4	113	20	43

GLOSSARY

- **ALA MLS**
Librarians with master's degrees from programs of library and information studies accredited by the American Library Association.
- **Annual Public Service Hours**
Sum of all public service hours for all central libraries, branches and bookmobiles.
- **Audio Books**
Books on cassette or compact disc.
- **Audio Compact Discs**
Audio compact discs that are not audio books.
- **Audiovisual Materials**
Includes videos, audio books, films, music cassettes, compact discs, recordings, microforms, etc.
- **Book Turnover**
Total book circulation divided by total book collection.
- **Bookmobile**
A truck or van that carries an organized collection of library materials, has paid staff, and regularly scheduled hours (bookmobile stops) for being open to the public.
- **Branch Library**
Auxiliary unit of an administrative entity which has all of the following: (1) separate quarters, (2) an organized collection of library materials, (3) paid staff, and (4) regularly scheduled hours for being open to the public.
- **Budget Expenditures**
Sum of costs for collection, personnel, and operations.
- **Capital Expenditures**
Major capital expenditures (the acquisition of or additions to fixed assets). Examples include expenditures for (a) site acquisitions; (b) new buildings; (c) additions to or renovation of library buildings; (d) furnishings, equipment, and initial book stock for new buildings, building additions, or building renovations; (e) library automation systems; (f) new vehicles; and (g) other one time major projects.
- **Capital Revenue**
Revenue to be used for major capital expenditures. Examples include funds received for a) site acquisition; b) new buildings; c) additions to or renovation of library buildings; d) furnishings, equipment, and initial book stock for new buildings, building additions, or building renovations; e) library automation systems; f) new vehicles; and g) and other one time major projects.

GLOSSARY

- **Children's Program Attendance**
The count of the audience at all programs for which the primary audience is children 14 years and under. Includes adults who attend programs intended primarily for children.
- **Circulation**
The total annual circulation of all library materials of all types, including renewals.
- **Data Conversion**
Process for creating electronic library records.
- **FTE (Full Time Equivalent)**
To ensure comparable national data use the following calculation for budgeted positions:

Hours worked by employees in a position / 40
- **General Operating Expenditures**
Library costs including supplies, rent, fees, building maintenance, postage, etc.
- **In-House Library Use**
A measure of all items used within the library but not checked out. This includes computer use, print material, and other library material.
- **Intellectual Freedom Incidents**
The number of challenged works.
- **Local Government Revenue**
All local government funds designated by the community, district, or region and available for expenditure by the public library. Does not include the value of any contributed or in-kind services, or the value of any gifts and donations, library fines, fees or grants.
- **Material Circulated, Central Library**
Total material circulated in central library only.
- **Material Circulation Per Capita**
Sum of all material circulated for the central library, branches, and bookmobiles, divided by population.
- **Other Operating Revenue**
This is all operating revenue other than that reported under local, state, and federal.
- **People Entering Library**
Attendance. The total number of persons entering the library for whatever purpose during the year.

GLOSSARY

- **Per Capita**
Statistics divided by the latest estimated county population. The census total for all 120 Kentucky counties is used in the computation of statewide per capita totals.
- **Population**
The latest county population estimates as released by the Kentucky Data Center.
- **Print Materials**
Books, periodicals, and newspapers
- **Reference Transaction**
An information contact which involves the knowledge, use, recommendations, interpretation, or instruction in the use of one or more information sources by a member of the library staff.
- **Total Electronic Access Costs**
Operating Expenditures for Electronic Access includes computer hardware and software used to support library operations, whether purchased or leased, mainframe and microcomputer. Includes expenditures for maintenance, and for equipment used to run information service products when that expenditure can be separated from the price of the product.
- **Total Library Staff**
Sum of total librarians and all other paid staff expressed as FTE.
- **Total Material Circulated**
Total of all material circulated for the central library, branches, and bookmobiles.
- **Total Operating Expenditures**
The sum of expenses for general operations, bookmobiles, computers, and continuing education.
- **Total Operating Revenue**
Sum of local, state, federal, and other operating revenue.
- **Total Staff Expense**
Salaries and benefits.
- **Users of Electronic Resources Per Year**
The annual number of users of electronic resources in the library. Electronic resources include, but are not limited to, Internet (WWW, email, Telnet, other), online indexes, CD-ROM reference materials, software, and the online catalog. Does not include staff use of these resources.

Cross-Index of County and Item, by Page Number

Item Number	Is Item Defined in Glossary? (see pages 57-59)	Item	Page Number			
			<i>Adair - Estill</i>	<i>Fayette - Lawrence</i>	<i>Lee - Perry</i>	<i>Pike - Woodford</i>
1	★	Local Government Revenue	9	10	11	12
2		State Government Revenue	9	10	11	12
3		Federal Government Revenue	9	10	11	12
4	★	Other Operating Revenue	9	10	11	12
5	★	Total Operating Revenue	9	10	11	12
6		Library Income, Per Capita	9	10	11	12
7	★	Budget Expenditures	9	10	11	12
8		Budget Expenditures, Per Capita	9	10	11	12
9		Salary, Director	9	10	11	12
10		Total Salaries	13	14	15	16
11		Fringe Benefits	13	14	15	16
12	★	Total Staff Expense	13	14	15	16
13	★	Print Materials Expense	13	14	15	16
14	★	Audiovisual Materials Expense	13	14	15	16
15		Collection Expenditures Total	13	14	15	16
16		Building Repair, Cost	13	14	15	16
17		Building Maintenance, Cost	13	14	15	16
18		Audit Fee, Cost	13	14	15	16
19		Insurance, Cost	13	14	15	16
20	★	General Operating Expenditures	13	14	15	16
21		Total Bookmobile Cost	17	18	19	20
22	★	Total Electronic Access Costs	17	18	19	20
23		Cost, Continuing Education	17	18	19	20
24	★	Total Operating Expenditures	17	18	19	20
25	★	Total Capital Expenditures	17	18	19	20
26	★	Total Capital Revenue	17	18	19	20
27		Bookmobiles Hours Per Year	17	18	19	20
28	★	Annual Public Service Hours	17	18	19	20
29		Square Feet, Main Library	17	18	19	20
30	★	Number of Branches	17	18	19	20

Cross-Index of County and Item, by Page Number

Item Number	Is Item Defined in Glossary? (see pages 57-59)	Item	Page Number			
			<i>Adair - Estill</i>	<i>Fayette - Lawrence</i>	<i>Lee - Perry</i>	<i>Pike - Woodford</i>
31	★	Number of Bookmobiles	21	22	23	24
32		Square Feet, Branch Libraries	21	22	23	24
33		Square Feet, Total	21	22	23	24
34		Number of Groups Using Meeting Rooms	21	22	23	24
35		Number of Meetings	21	22	23	24
36	★	Librarians with ALA MLS	21	22	23	24
37		All Other Staff	21	22	23	24
38	★	Total Staff	21	22	23	24
39		Collection, Adult Fiction	21	22	23	24
40		Collection, Adult Non-Fiction	21	22	23	24
41		Collection, Juvenile Fiction	21	22	23	24
42		Collection, Juvenile Non-Fiction	21	22	23	24
43		Total Book Collection	25	26	27	28
44		Books, Per Capita	25	26	27	28
45	★	Audio Books	25	26	27	28
46	★	Audio Compact Discs	25	26	27	28
47		Videos	25	26	27	28
48		Subscriptions	25	26	27	28
49		Registered Borrowers	25	26	27	28
50	★	People Entering Library	25	26	27	28
51		Circulation, Adult Fiction	25	26	27	28
52		Circulation, Adult Non-Fiction	25	26	27	28
53		Circulation, Juvenile Fiction	25	26	27	28
54		Circulation, Juvenile Non-Fiction	25	26	27	28
55		Total Book Circulation	29	30	31	32
56		Book Circulation, Per Capita	29	30	31	32
57	★	Book Turnover (Circ./Coll.)	29	30	31	32
58	★	Audio Books, Circulation	29	30	31	32
59		Videos, Circulation	29	30	31	32
60		Total Audio-Video Circulation	29	30	31	32

Cross-Index of County and Item, by Page Number

Item Number	Is Item Defined in Glossary? (see pages 57-59)	Item	Page Number			
			<i>Adair - Estill</i>	<i>Fayette - Lawrence</i>	<i>Lee - Perry</i>	<i>Pike - Woodford</i>
61	★	Total Material Circulated	29	30	31	32
62	★	Material Circulation, Per Capita	29	30	31	32
63	★	Material Circulated, Central Library	29	30	31	32
64		Total Bookmobile Circulation	29	30	31	32
65	★	Total In-House Library Use	33	34	35	36
66	★	People Using Electronic Resources	33	34	35	36
67	★	Children's Program Attendance	33	34	35	36
68	★	Reference Transactions	33	34	35	36
69		Total Material Loaned	33	34	35	36
70		Total Material Borrowed	33	34	35	36
71	★	Has Library Completed Data Conversion?	33	34	35	36
72		Data Conversion Product Used or Planned	33	34	35	36
73		Number of Computer Terminals	37	38	39	40
74		Internet Terminals Used by General Public	37	38	39	40
75		Patrons Trained to use Electronic Resources	37	38	39	40
76	★	Number of Titles, Intellectual Freedom Incidents	37	38	39	40
77		Library Web Site	37	38	39	40



Nine times as many people entered Kentucky public libraries as attended men's and women's basketball and men's football games (2006 season) at UK, UL, KSU, ECU, WKU and Morehead State combined. *

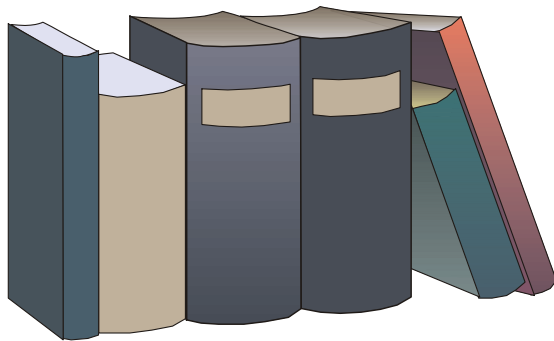
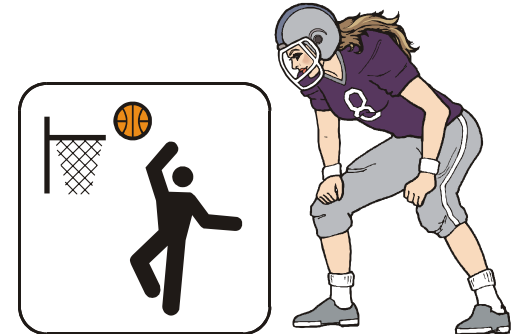

The cost per person for new material acquired by all Kentucky public libraries in 2006 (\$3.55) was three dollars less than the average admission price to a single movie in the U.S. (\$6.55). **



* Source: www.ncaa.org

** Source: www.mpaa.org



If each of Kentucky's main libraries, branches, bookmobiles and outreach vehicles were spaced a mile and a half apart they would cover all 760 miles of Kentucky interstate highways. *

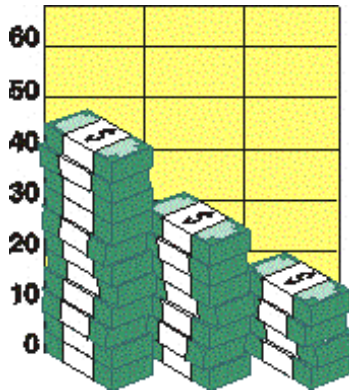

The top six counties (Jefferson, Fayette, Boone, Kenton, Christian, Warren) accounted for 52.5% of Kentucky's economy. These same counties comprise 42.1% of all public library expenditures. **



* Source: www.kentucky.gov/Newsroom/kytc/interstate+marvels.htm

** Source: <http://www.thinkkentucky.com/KYEDC/pdfs/kyfactsbk.pdf>



Over 665 thousand students were enrolled in Kentucky elementary or secondary schools or were home schooled. More than ten times as many juvenile fiction and non-fiction books circulated last year (7,252,568). *



The number of Starbucks'© locations worldwide (12,440) approximates the number of groups using meeting rooms in Kentucky's public libraries (12,107). **



* Source: <http://www.thinkkentucky.com/KYEDC/pdfs/kyfactsbk.pdf>

** Source: <http://en.wikipedia.org/wiki/Starbucks>



There are 48% more registered public library borrowers than registered voters who cast ballots in the 2004 presidential election.

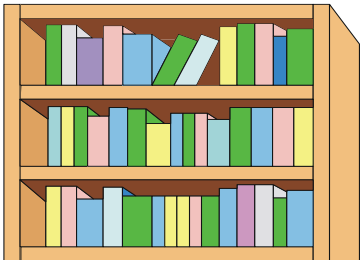
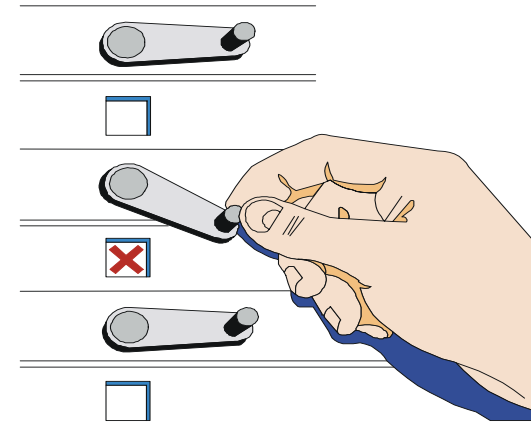

The cost per person for library material in Kentucky public libraries is \$3.55, roughly the same as a Big Mac[®] and fries.



Kentucky information from Clark's Kentucky Almanac and Book of Facts 2006, The Clark Group, 2005

County	% of Total Income from Local Government	R A N K	% of Total Income from State Government	R A N K	% of Total Income from Federal Government	R A N K	Salary Per Staff (FTE)	R A N K	Fringe Benefits, % of Staff Expenditures	R A N K
Adair	88.1%	38	11.2%	26	0.0%	60	\$22,129	47	11.1%	107
Allen	91.2%	13	3.1%	101	0.0%	60	\$21,074	58	21.4%	65
Anderson	94.1%	2	2.3%	109	0.5%	37	\$23,112	37	28.4%	12
Ballard/Carlisle/Livingston	17.4%	113	73.2%	2	0.0%	60	\$26,591	18	28.2%	13
Barren	88.0%	40	5.8%	68	0.8%	28	\$22,752	39	20.4%	79
Bath	75.2%	95	14.3%	14	2.7%	13	\$19,992	65	18.5%	89
Bell	78.5%	86	18.8%	9	0.6%	33	\$22,802	38	24.2%	38
Boone	88.8%	32	0.9%	116	1.2%	21	\$30,736	5	20.1%	81
Bourbon	89.6%	28	3.3%	96	0.9%	24	\$25,895	22	25.3%	32
Boyd	86.1%	55	4.7%	84	0.6%	35	\$26,514	21	22.2%	61
Boyle	81.8%	71	3.1%	99	0.4%	49	\$26,850	15	24.0%	41
Bracken	93.6%	4	6.4%	59	0.0%	60	\$13,189	103	27.0%	21
Breathitt	88.5%	34	6.9%	54	1.3%	19	\$21,179	57	48.1%	1
Breckinridge	86.7%	47	6.0%	66	0.0%	60	\$16,257	88	28.9%	10
Bullitt	68.2%	102	2.8%	103	0.0%	61	\$30,115	7	20.0%	82
Butler	85.5%	59	8.7%	37	0.0%	60	\$21,225	56	10.5%	108
Caldwell	77.0%	89	8.9%	35	0.0%	60	\$13,183	104	22.7%	54
Calloway	86.8%	45	6.7%	57	2.4%	14	\$21,456	53	27.9%	15
Campbell	87.6%	41	5.6%	73	0.0%	60	\$25,711	23	19.7%	85
Carroll	81.7%	73	12.8%	17	0.7%	31	\$28,696	11	19.2%	87
Casey	90.3%	23	7.1%	51	1.7%	17	\$19,138	71	12.6%	104
Christian	39.0%	112	12.2%	21	19.8%	1	\$23,686	31	23.6%	45
Clark	86.8%	46	2.7%	105	0.3%	52	\$25,368	25	28.2%	14
Clay	74.0%	96	11.3%	25	12.4%	3	\$11,846	108	21.0%	70
Clinton	66.3%	103	13.8%	15	0.0%	60	\$11,363	109	27.6%	18
Crittenden	81.6%	74	7.7%	45	8.3%	4	\$15,534	91	27.0%	22
Cumberland	75.2%	94	9.5%	32	7.3%	6	\$10,034	112	22.2%	60
Daviess	85.7%	58	4.8%	82	1.9%	15	\$26,625	17	22.6%	57
Edmonson	78.6%	84	9.4%	33	0.0%	60	\$18,256	75	13.3%	102
Elliott	0.0%	114	97.0%	1	0.0%	60	\$0	116	0.0%	116

County	% of Total Income from Local Government	R A N K	% of Total Income from State Government	R A N K	% of Total Income from Federal Government	R A N K	Salary Per Staff (FTE)	R A N K	Fringe Benefits, % of Staff Expenditures	R A N K
Estill	83.4%	67	6.5%	58	0.0%	60	\$19,294	69	13.0%	103
Fayette	91.0%	19	1.6%	114	0.0%	60	\$25,700	24	20.5%	76
Fleming	61.1%	108	25.7%	7	0.4%	42	\$18,346	74	20.4%	78
Floyd	91.0%	16	6.2%	64	0.0%	60	\$26,808	16	19.0%	88
Franklin	85.9%	57	1.6%	115	0.4%	48	\$31,669	3	21.7%	64
Fulton	81.7%	72	5.8%	67	8.0%	5	\$16,328	87	12.3%	105
Gallatin	88.5%	35	4.0%	89	0.2%	57	\$15,934	89	20.7%	74
Garrard	84.8%	62	7.4%	48	0.0%	60	\$19,164	70	23.8%	43
Grant	76.7%	90	15.2%	12	0.4%	41	\$23,848	30	23.2%	48
Graves	89.1%	30	5.5%	74	0.0%	60	\$18,237	77	25.9%	28
Grayson	87.1%	44	6.3%	60	0.4%	44	\$17,731	79	25.4%	29
Green	64.2%	105	9.9%	29	6.4%	7	\$13,233	102	20.9%	71
Greenup	83.2%	69	9.7%	31	1.9%	16	\$18,241	76	8.2%	114
Hancock	92.0%	8	4.5%	85	0.0%	60	\$16,531	85	25.2%	33
Hardin	80.3%	79	9.7%	30	0.0%	60	\$23,604	35	23.1%	50
Harlan	85.0%	61	7.8%	42	0.0%	60	\$20,608	62	22.9%	52
Harrison	81.2%	75	4.4%	86	0.0%	60	\$28,106	14	24.0%	39
Hart	80.4%	77	6.8%	55	0.8%	27	\$20,665	61	11.5%	106
Henderson	83.0%	70	3.3%	97	0.5%	39	\$31,063	4	21.8%	63
Henry	93.5%	5	5.4%	76	0.0%	60	\$26,553	19	22.4%	58
Hickman	0.0%	115	61.2%	4	0.0%	60	\$4,800	114	9.6%	110
Hopkins	71.9%	99	6.2%	65	0.9%	26	\$19,538	67	15.5%	97
Jackson	54.5%	109	4.9%	80	0.0%	60	\$17,520	81	14.2%	100
Jefferson	91.8%	12	3.2%	98	0.7%	30	\$28,542	13	20.9%	72
Jessamine	92.8%	7	2.7%	106	0.0%	62	\$22,093	48	22.6%	56
Johnson	94.0%	3	5.7%	72	0.0%	60	\$17,750	78	23.5%	46
Kenton	90.6%	22	2.1%	110	0.3%	50	\$22,678	43	20.5%	75
Knott	0.0%	116	69.3%	3	0.0%	60	\$399	115	8.3%	113
Knox	79.5%	82	18.9%	8	0.0%	60	\$28,613	12	19.9%	83
LaRue	79.6%	81	7.4%	47	0.0%	60	\$21,532	52	24.8%	35

County	% of Total Income from Local Government	R A N K	% of Total Income from State Government	R A N K	% of Total Income from Federal Government	R A N K	Salary Per Staff (FTE)	R A N K	Fringe Benefits, % of Staff Expenditures	R A N K
Laurel	80.9%	76	11.6%	23	0.0%	60	\$17,475	82	26.7%	25
Lawrence	93.4%	6	5.0%	78	0.0%	60	\$23,631	34	16.7%	94
Lee	76.4%	91	9.2%	34	1.1%	22	\$23,443	36	13.5%	101
Leslie	91.8%	11	7.7%	44	0.0%	60	\$39,805	1	18.0%	91
Letcher	86.1%	56	5.4%	75	0.0%	60	\$21,954	50	21.1%	69
Lewis	62.2%	107	14.7%	13	0.2%	58	\$13,652	99	27.4%	19
Lincoln	78.4%	87	8.0%	40	0.0%	60	\$17,171	83	24.5%	36
Logan	90.8%	20	3.8%	93	0.2%	55	\$25,368	26	22.0%	62
Lyon	91.0%	17	5.8%	69	0.0%	60	\$17,545	80	24.4%	37
Madison	90.2%	25	3.8%	92	0.0%	60	\$24,890	27	23.2%	49
Magoffin	89.9%	27	10.1%	28	0.0%	60	\$21,255	55	39.7%	2
Marion	76.2%	92	6.3%	61	5.5%	10	\$20,174	63	17.4%	93
Marshall	95.0%	1	1.9%	111	0.0%	63	\$14,875	96	26.4%	26
Martin	91.1%	15	8.7%	38	0.0%	60	\$14,330	97	32.0%	5
Mason	91.2%	14	4.1%	88	0.0%	60	\$15,467	92	22.9%	53
McCracken	88.3%	36	2.6%	107	0.4%	40	\$24,021	29	21.2%	66
McCreary	75.6%	93	15.8%	11	0.0%	60	\$22,688	42	20.5%	77
Meade	88.9%	31	5.3%	77	1.0%	23	\$15,227	93	19.9%	84
Menifee	71.8%	100	7.7%	43	19.4%	2	\$12,242	107	26.4%	27
Mercer	88.1%	39	2.8%	104	0.0%	60	\$23,642	33	25.4%	30
Metcalfe	52.3%	110	38.9%	6	0.0%	60	\$19,997	64	15.5%	98
Monroe	86.2%	53	12.3%	19	0.0%	60	\$14,199	98	9.9%	109
Montgomery	80.3%	78	6.3%	63	0.6%	34	\$19,334	68	26.9%	23
Morgan	64.7%	104	7.8%	41	0.0%	60	\$19,692	66	29.6%	9
Muhlenberg	90.1%	26	3.7%	94	0.0%	60	\$18,799	72	33.3%	3
Nelson	86.4%	52	8.2%	39	0.4%	46	\$16,359	86	21.2%	67
Nicholas	84.8%	63	12.9%	16	0.4%	43	\$11,313	110	14.3%	99
Ohio	88.6%	33	4.7%	83	1.3%	20	\$15,722	90	27.8%	16
Oldham	79.0%	83	11.3%	24	0.2%	54	\$29,679	9	20.2%	80
Owen	83.6%	66	4.0%	90	5.8%	8	\$21,356	54	22.3%	59

County	% of Total Income from Local Government	R A N K	% of Total Income from State Government	R A N K	% of Total Income from Federal Government	R A N K	Salary Per Staff (FTE)	R A N K	Fringe Benefits, % of Staff Expenditures	R A N K
Owsley	63.6%	106	12.2%	20	0.0%	60	\$13,564	100	23.2%	47
Pendleton	80.2%	80	7.2%	50	0.0%	60	\$22,730	40	17.6%	92
Perry	91.0%	18	2.5%	108	0.0%	60	\$29,277	10	31.7%	7
Pike	91.9%	9	2.9%	102	0.5%	38	\$22,459	45	31.9%	6
Powell	78.6%	85	11.1%	27	0.5%	36	\$26,549	20	23.7%	44
Pulaski	91.9%	10	3.1%	100	0.4%	45	\$22,242	46	23.9%	42
Robertson	39.9%	111	40.5%	5	0.0%	60	\$15,095	94	9.0%	112
Rockcastle	73.9%	97	17.2%	10	0.0%	60	\$15,071	95	9.1%	111
Rowan	85.0%	60	4.9%	79	0.7%	32	\$22,556	44	25.4%	31
Russell	70.9%	101	7.2%	49	5.7%	9	\$20,874	59	30.8%	8
Scott	89.5%	29	1.7%	113	0.9%	25	\$30,389	6	24.0%	40
Shelby	90.2%	24	3.8%	91	4.9%	11	\$29,851	8	21.2%	68
Simpson	83.2%	68	4.8%	81	0.0%	60	\$22,008	49	28.6%	11
Spencer	86.7%	50	7.0%	53	1.4%	18	\$20,837	60	27.2%	20
Taylor	86.2%	54	5.7%	71	0.4%	47	\$13,165	105	32.7%	4
Todd	77.1%	88	12.1%	22	0.0%	60	\$13,411	101	8.1%	115
Trigg	87.6%	42	8.8%	36	0.3%	53	\$12,998	106	16.2%	95
Trimble	86.7%	48	4.2%	87	2.7%	12	\$24,024	28	22.7%	55
Union	90.6%	21	7.5%	46	0.2%	59	\$21,798	51	18.4%	90
Warren	86.6%	51	3.5%	95	0.2%	56	\$34,840	2	20.8%	73
Washington	88.2%	37	5.8%	70	0.0%	60	\$23,652	32	25.0%	34
Wayne	87.3%	43	6.3%	62	0.0%	60	\$22,697	41	27.7%	17
Webster	86.7%	49	6.7%	56	0.0%	60	\$16,561	84	26.7%	24
Whitley	84.6%	64	7.1%	52	0.8%	29	\$10,688	111	23.1%	51
Wolfe	84.1%	65	12.7%	18	0.0%	60	\$9,642	113	15.5%	96
Woodford	73.7%	98	1.7%	112	0.3%	51	\$18,509	73	19.4%	86
Average:	86.9%		4.4%		0.7%		\$23,738		21.9%	

County	Staff Expenditures, % of Total Expenditures	R A N K	Collection Expenditures, % of Total Expenditures	R A N K	Collection Expenditures, Per Visit	R A N K	Registered Borrowers, Per Capita	R A N K	Library Visits, Per Capita	R A N K
Adair	69.4%	4	12.4%	76	\$1.17	26	49.8%	51	1.2	109
Allen	56.5%	68	14.3%	51	\$0.54	93	54.1%	36	5.3	17
Anderson	58.6%	54	16.8%	28	\$1.61	10	67.0%	23	3.2	54
Ballard/Carlisle/Livingston	62.4%	34	21.1%	9	\$1.50	12	23.6%	99	0.4	116
Barren	61.7%	36	15.7%	38	\$1.37	18	14.6%	111	1.4	105
Bath	45.0%	101	13.3%	65	\$0.88	51	28.9%	92	3.4	51
Bell	51.0%	96	5.9%	110	\$0.58	88	38.4%	78	2.2	92
Boone	62.7%	31	18.1%	20	\$1.38	17	54.4%	34	5.1	22
Bourbon	59.6%	49	18.6%	17	\$0.94	45	36.3%	84	4.9	24
Boyd	57.2%	63	19.7%	14	\$1.03	38	46.4%	58	7.0	5
Boyle	57.3%	62	12.1%	79	\$1.05	35	101.4%	5	3.5	48
Bracken	58.3%	55	8.4%	102	\$0.84	56	38.8%	76	2.5	80
Breathitt	52.2%	89	12.8%	70	\$1.06	33	41.0%	70	2.4	88
Breckinridge	65.8%	17	12.3%	78	\$0.67	77	36.1%	85	2.9	66
Bullitt	69.0%	6	19.8%	13	\$1.03	37	52.8%	39	3.2	53
Butler	65.0%	22	13.5%	64	\$0.58	89	37.0%	82	3.2	55
Caldwell	51.9%	91	12.6%	72	\$1.13	28	26.7%	95	2.3	89
Calloway	55.0%	77	21.9%	7	\$0.69	74	58.2%	32	4.5	28
Campbell	60.3%	44	16.3%	36	\$0.91	47	70.0%	20	6.2	11
Carroll	54.1%	79	14.5%	47	\$0.82	60	40.1%	72	6.1	12
Casey	66.8%	14	9.7%	96	\$0.60	83	84.0%	11	2.8	70
Christian	44.8%	102	31.9%	3	\$1.25	20	44.4%	63	1.9	97
Clark	55.0%	76	14.0%	55	\$0.80	61	89.3%	8	5.2	19
Clay	53.0%	85	16.5%	34	\$1.13	29	10.1%	114	1.2	108
Clinton	51.5%	95	9.2%	99	\$0.33	111	42.7%	65	4.0	39
Crittenden	59.7%	48	13.6%	61	\$1.22	21	55.2%	33	2.2	90
Cumberland	53.8%	83	17.2%	23	\$1.90	7	38.9%	75	1.8	98
Daviess	57.5%	61	12.5%	73	\$0.82	59	78.3%	14	4.0	38
Edmonson	44.3%	103	10.0%	94	\$0.66	78	18.1%	105	2.8	72
Elliott	0.0%	116	40.2%	2	\$0.16	116	82.8%	12	5.1	23

County	Staff Expenditures, % of Total Expenditures	R A N K	Collection Expenditures, % of Total Expenditures	R A N K	Collection Expenditures, Per Visit	R A N K	Registered Borrowers, Per Capita	R A N K	Library Visits, Per Capita	R A N K
Estill	50.9%	97	13.1%	67	\$0.42	106	30.7%	91	5.3	16
Fayette	66.1%	16	11.7%	82	\$0.77	65	46.8%	56	6.4	7
Fleming	52.6%	88	16.5%	33	\$0.50	97	44.0%	64	5.9	13
Floyd	37.2%	109	5.9%	111	\$2.24	2	37.9%	79	0.4	115
Franklin	17.8%	114	4.1%	115	\$1.20	24	54.0%	37	3.8	44
Fulton	57.8%	59	11.7%	81	\$0.71	71	41.5%	69	3.9	41
Gallatin	49.4%	99	10.3%	91	\$0.70	72	39.2%	74	5.1	20
Garrard	68.9%	8	10.8%	89	\$0.67	76	49.5%	52	2.4	84
Grant	55.4%	71	20.4%	10	\$1.46	14	36.7%	83	3.1	61
Graves	43.9%	105	13.8%	58	\$0.54	94	63.3%	27	3.1	57
Grayson	55.6%	70	13.9%	57	\$0.83	58	51.6%	44	2.5	79
Green	58.8%	52	11.9%	80	\$0.65	79	21.6%	102	2.7	75
Greenup	58.3%	56	17.1%	24	\$0.77	64	26.3%	96	4.1	36
Hancock	61.1%	41	11.6%	84	\$0.58	87	42.7%	66	7.5	3
Hardin	67.3%	11	15.3%	41	\$0.64	81	42.4%	67	1.9	96
Harlan	71.6%	2	13.0%	68	\$0.70	73	18.3%	104	2.2	91
Harrison	62.6%	33	14.4%	50	\$0.89	50	50.9%	47	3.5	50
Hart	61.3%	40	11.6%	83	\$0.37	107	47.7%	55	3.0	64
Henderson	63.7%	27	17.0%	26	\$0.95	44	75.2%	16	4.3	31
Henry	53.8%	82	14.5%	48	\$0.89	49	52.4%	41	3.6	45
Hickman	26.3%	113	12.7%	71	\$0.44	102	60.3%	30	1.1	110
Hopkins	60.1%	46	15.5%	40	\$0.58	86	93.7%	7	3.5	47
Jackson	58.1%	57	21.2%	8	\$2.13	3	16.0%	109	1.5	104
Jefferson	62.8%	30	17.4%	22	\$0.80	62	51.3%	46	5.4	15
Jessamine	51.7%	93	16.3%	37	\$1.21	22	72.2%	19	4.5	29
Johnson	66.5%	15	10.2%	93	\$0.62	82	52.3%	42	2.4	86
Kenton	62.9%	29	13.7%	59	\$0.95	43	72.6%	18	7.0	4
Knott	5.6%	115	42.6%	1	\$1.21	23	10.1%	115	0.6	114
Knox	64.1%	25	14.9%	44	\$0.64	80	7.7%	116	1.6	101
LaRue	36.4%	110	8.8%	100	\$0.57	91	59.1%	31	4.5	30

County	Staff Expenditures, % of Total Expenditures	R A N K	Collection Expenditures, % of Total Expenditures	R A N K	Collection Expenditures, Per Visit	R A N K	Registered Borrowers, Per Capita	R A N K	Library Visits, Per Capita	R A N K
Laurel	40.7%	106	28.0%	4	\$2.85	1	46.6%	57	3.3	52
Lawrence	64.4%	23	7.9%	107	\$0.60	84	46.0%	61	2.5	82
Lee	67.8%	10	12.5%	75	\$0.42	105	65.4%	25	4.0	37
Leslie	63.3%	28	12.5%	74	\$1.10	31	104.7%	4	3.8	43
Letcher	54.0%	81	16.5%	32	\$1.90	6	18.7%	103	2.0	94
Lewis	29.2%	112	8.0%	106	\$0.31	112	12.8%	113	4.3	33
Lincoln	58.9%	51	20.0%	12	\$0.72	68	33.6%	88	2.9	68
Logan	68.1%	9	17.8%	21	\$0.72	69	50.6%	48	6.4	9
Lyon	54.9%	78	18.1%	19	\$0.98	40	100.6%	6	3.8	42
Madison	52.7%	87	12.8%	69	\$0.50	96	37.2%	81	3.9	40
Magoffin	54.1%	80	6.5%	109	\$0.78	63	36.0%	86	0.8	113
Marion	57.8%	58	11.0%	87	\$0.33	110	28.9%	93	5.1	21
Marshall	43.9%	104	20.1%	11	\$1.46	13	74.1%	17	4.3	32
Martin	56.8%	65	6.9%	108	\$1.73	9	197.3%	1	1.1	111
Mason	57.0%	64	16.8%	29	\$1.15	27	67.8%	21	2.7	74
McCracken	47.6%	100	19.0%	16	\$0.99	39	67.3%	22	5.4	14
McCreary	60.7%	43	13.6%	60	\$0.67	75	64.0%	26	3.0	62
Meade	52.9%	86	16.9%	27	\$1.18	25	49.2%	53	2.5	78
Menifee	55.2%	73	4.5%	114	\$0.19	114	49.0%	54	6.4	8
Mercer	69.2%	5	14.2%	53	\$0.84	57	85.9%	9	4.8	26
Metcalfe	65.5%	18	9.9%	95	\$0.44	103	22.8%	100	3.1	58
Monroe	61.7%	37	10.7%	90	\$0.47	99	16.3%	108	2.5	83
Montgomery	59.7%	47	14.5%	49	\$0.73	67	24.6%	98	2.9	67
Morgan	61.9%	35	5.9%	112	\$0.35	109	22.1%	101	2.7	76
Muhlenberg	69.0%	7	14.6%	46	\$1.94	5	51.8%	43	1.6	103
Nelson	58.7%	53	19.1%	15	\$1.13	30	46.3%	59	3.6	46
Nicholas	51.6%	94	25.4%	5	\$1.33	19	27.3%	94	2.8	73
Ohio	63.8%	26	13.5%	63	\$1.04	36	40.0%	73	2.8	69
Oldham	65.0%	21	12.4%	77	\$0.85	55	66.0%	24	2.6	77
Owen	55.2%	74	15.3%	42	\$0.96	41	25.8%	97	4.2	34

County	Staff Expenditures, % of Total Expenditures	R A N K	Collection Expenditures, % of Total Expenditures	R A N K	Collection Expenditures, Per Visit	R A N K	Registered Borrowers, Per Capita	R A N K	Library Visits, Per Capita	R A N K
Owsley	40.4%	107	9.6%	98	\$0.42	104	118.6%	3	6.3	10
Pendleton	53.1%	84	15.6%	39	\$0.55	92	46.2%	60	4.9	25
Perry	60.2%	45	16.7%	31	\$2.00	4	54.2%	35	1.9	95
Pike	51.8%	92	11.2%	85	\$0.77	66	45.9%	62	3.1	60
Powell	81.8%	1	4.1%	116	\$0.18	115	34.6%	87	3.5	49
Pulaski	57.6%	60	14.1%	54	\$0.86	54	31.4%	90	2.9	65
Robertson	38.1%	108	8.5%	101	\$0.47	98	120.8%	2	8.3	1
Rockcastle	61.7%	38	11.1%	86	\$0.57	90	32.8%	89	1.2	107
Rowan	62.6%	32	8.4%	103	\$0.71	70	50.4%	49	2.4	87
Russell	65.4%	20	4.8%	113	\$0.36	108	76.4%	15	2.1	93
Scott	50.7%	98	14.0%	56	\$1.05	34	62.8%	28	4.8	27
Shelby	55.2%	75	13.1%	66	\$1.39	16	50.3%	50	1.4	106
Simpson	52.1%	90	11.0%	88	\$0.31	113	52.5%	40	8.1	2
Spencer	65.4%	19	14.9%	45	\$0.59	85	13.2%	112	3.2	56
Taylor	67.3%	12	9.7%	97	\$1.55	11	41.0%	71	0.9	112
Todd	70.7%	3	8.1%	105	\$0.53	95	84.8%	10	1.6	102
Trigg	56.7%	67	18.2%	18	\$0.44	101	61.5%	29	6.7	6
Trimble	61.5%	39	10.3%	92	\$0.92	46	42.1%	68	3.1	59
Union	67.3%	13	14.2%	52	\$0.95	42	17.7%	106	1.8	99
Warren	59.3%	50	13.6%	62	\$1.10	32	53.7%	38	2.8	71
Washington	55.3%	72	17.0%	25	\$1.42	15	37.7%	80	2.5	81
Wayne	64.4%	24	16.8%	30	\$0.88	52	38.7%	77	3.0	63
Webster	61.1%	42	23.7%	6	\$1.82	8	14.9%	110	2.4	85
Whitley	55.8%	69	15.1%	43	\$0.89	48	17.0%	107	1.7	100
Wolfe	56.8%	66	16.4%	35	\$0.44	100	79.2%	13	5.2	18
Woodford	34.4%	111	8.3%	104	\$0.87	53	51.3%	45	4.2	35
Average:	57.2%		14.5%		\$0.89		50.4%		4.0	

County	Library Visits, Per Registered Borrower	R A N K	Library Visits, Per Hour	R A N K	Audiovisual Circulation, % of Total Circulation	R A N K	Total Circulation Per Registered Borrower	R A N K	Total Circulation Per Visit	R A N K	Total Circulation Per Hour	R A N K
Adair	2.3	109	4.5	108	7.8%	104	5.8	108	2.5	20	11.0	104
Allen	9.8	37	28.3	19	32.6%	24	10.5	72	1.1	107	30.3	43
Anderson	4.8	89	14.5	56	40.3%	11	8.8	88	1.8	47	26.7	51
Ballard/Carlisle/Livingston	1.5	114	4.2	111	50.1%	4	13.3	52	8.8	2	37.1	30
Barren	9.6	40	12.8	67	17.9%	66	23.9	13	2.5	18	31.9	38
Bath	11.7	27	10.2	81	16.8%	71	16.9	33	1.4	73	14.8	90
Bell	5.7	79	9.5	87	21.5%	55	7.1	102	1.2	89	11.7	101
Boone	9.4	41	39.5	11	24.9%	44	15.7	37	1.7	57	65.8	11
Bourbon	13.6	17	37.2	15	36.0%	19	16.1	34	1.2	95	44.1	22
Boyd	15.1	14	38.7	13	38.0%	16	13.2	53	0.9	111	34.1	33
Boyle	3.5	104	23.3	30	22.2%	49	8.7	91	2.5	16	58.8	15
Bracken	6.5	68	6.2	98	16.5%	74	9.1	85	1.4	78	8.7	108
Breathitt	5.8	77	13.9	61	6.6%	108	10.5	74	1.8	48	25.3	55
Breckinridge	8.1	51	9.7	83	5.8%	111	13.1	55	1.6	60	15.9	85
Bullitt	6.1	74	21.1	32	27.9%	36	7.2	101	1.2	96	24.9	56
Butler	8.7	46	11.7	73	17.3%	69	9.3	81	1.1	106	12.6	97
Caldwell	8.5	48	6.3	97	10.1%	97	18.3	27	2.2	30	13.5	93
Calloway	7.8	54	29.4	18	22.7%	47	11.6	63	1.5	71	43.5	24
Campbell	8.8	45	50.0	7	43.8%	9	14.2	42	1.6	62	80.5	6
Carroll	15.3	12	24.1	27	29.5%	32	20.7	19	1.4	82	32.7	35
Casey	3.3	105	10.7	79	21.5%	54	7.5	98	2.2	26	24.1	61
Christian	4.2	95	48.0	8	21.3%	58	5.3	110	1.2	88	59.6	13
Clark	5.8	75	35.0	16	22.2%	50	8.9	86	1.5	66	53.9	17
Clay	11.9	25	7.0	96	11.5%	90	14.1	44	1.2	94	8.4	110
Clinton	9.3	44	11.2	77	15.0%	79	21.7	16	2.3	22	26.0	53
Crittenden	4.0	96	5.8	101	7.2%	106	8.8	89	2.2	29	12.7	96
Cumberland	4.7	92	3.8	114	12.1%	88	21.8	15	4.6	5	17.6	82
Daviess	5.1	85	99.1	2	30.6%	29	8.6	93	1.7	55	167.7	2
Edmonson	15.4	10	7.2	95	21.2%	59	28.5	5	1.8	46	13.4	95
Elliott	6.1	73	15.2	51	27.9%	37	6.8	104	1.1	103	16.8	84

County	Library Visits, Per Registered Borrower	R A N K	Library Visits, Per Hour	R A N K	Audiovisual Circulation, % of Total Circulation	R A N K	Total Circulation Per Registered Borrower	R A N K	Total Circulation Per Visit	R A N K	Total Circulation Per Hour	R A N K
Estill	17.4	6	19.9	35	6.1%	109	21.7	17	1.2	87	24.9	57
Fayette	13.8	15	85.7	4	33.6%	21	20.0	24	1.5	72	124.3	4
Fleming	13.5	18	11.5	75	12.9%	86	17.9	29	1.3	85	15.2	89
Floyd	1.0	115	4.3	110	45.7%	6	8.6	92	8.4	3	36.2	31
Franklin	7.0	61	53.8	6	33.0%	22	14.9	39	2.1	32	115.1	5
Fulton	9.3	43	7.4	94	28.7%	35	25.0	12	2.7	13	19.7	75
Gallatin	13.1	19	17.5	43	50.5%	3	10.6	71	0.8	114	14.1	92
Garrard	4.9	88	11.3	76	8.1%	102	13.2	54	2.7	11	30.7	41
Grant	8.4	49	24.4	26	34.2%	20	13.8	48	1.6	58	39.9	27
Graves	5.0	86	25.3	23	25.2%	43	6.0	106	1.2	92	30.5	42
Grayson	4.9	87	14.3	59	25.6%	42	7.1	103	1.4	75	20.6	70
Green	12.5	22	13.8	62	20.0%	63	17.1	31	1.4	80	18.9	77
Greenup	15.5	9	16.2	47	11.2%	93	17.0	32	1.1	104	17.8	80
Hancock	17.6	5	11.1	78	25.7%	41	13.7	50	0.8	115	8.6	109
Hardin	4.5	94	24.5	25	15.4%	77	5.3	109	1.2	93	29.2	46
Harlan	12.0	24	9.0	89	10.3%	96	14.0	46	1.2	98	10.4	105
Harrison	6.8	64	16.4	45	31.6%	25	11.1	69	1.6	59	26.9	50
Hart	6.2	70	14.1	60	5.9%	110	11.3	66	1.8	49	25.5	54
Henderson	5.8	78	42.9	9	48.6%	5	9.3	82	1.6	61	69.1	10
Henry	7.0	62	13.4	65	9.4%	100	11.1	68	1.6	63	21.5	69
Hickman	1.9	112	4.0	113	2.9%	116	2.1	115	1.1	102	4.5	115
Hopkins	3.7	101	23.9	28	23.8%	45	3.2	113	0.9	112	20.6	71
Jackson	9.6	39	4.6	107	17.5%	68	25.6	10	2.7	14	12.3	99
Jefferson	10.4	32	71.5	5	13.5%	83	11.3	65	1.1	105	77.6	8
Jessamine	6.3	69	39.5	12	38.0%	15	12.4	56	2.0	38	77.6	7
Johnson	4.6	93	14.8	53	11.2%	92	10.4	75	2.3	24	33.8	34
Kenton	9.7	38	102.1	1	45.1%	7	17.5	30	1.8	50	184.9	1
Knott	6.2	72	3.1	116	27.3%	39	20.0	23	3.2	7	10.1	106
Knox	21.0	3	14.4	57	17.8%	67	25.9	9	1.2	90	17.8	81
LaRue	7.6	57	14.8	54	10.5%	95	8.1	97	1.1	108	15.8	86

County	Library Visits, Per Registered Borrower	R A N K	Library Visits, Per Hour	R A N K	Audiovisual Circulation, % of Total Circulation	R A N K	Total Circulation Per Registered Borrower	R A N K	Total Circulation Per Visit	R A N K	Total Circulation Per Hour	R A N K
Laurel	7.0	60	21.9	31	30.8%	27	13.3	51	1.9	44	41.6	26
Lawrence	5.4	81	9.2	88	5.2%	112	12.0	60	2.2	27	20.5	72
Lee	6.2	71	13.6	64	14.1%	81	10.5	73	1.7	56	23.1	63
Leslie	3.6	102	8.6	90	16.6%	72	9.2	84	2.5	17	21.7	68
Letcher	10.8	29	4.3	109	16.5%	75	20.5	21	1.9	42	8.2	111
Lewis	33.4	1	16.2	48	4.2%	114	48.2	1	1.4	74	23.4	62
Lincoln	8.6	47	19.2	37	36.7%	18	19.7	25	2.3	23	44.0	23
Logan	12.6	21	27.5	21	53.6%	1	21.9	14	1.7	52	47.9	18
Lyon	3.8	100	10.3	80	20.6%	60	6.5	105	1.7	54	17.6	83
Madison	10.5	31	42.7	10	37.2%	17	16.0	35	1.5	67	65.2	12
Magoffin	2.3	110	5.6	102	11.4%	91	12.0	59	5.3	4	29.5	45
Marion	17.7	4	27.7	20	32.7%	23	20.4	22	1.2	99	31.8	39
Marshall	5.8	76	13.8	63	22.6%	48	15.5	38	2.7	12	37.1	29
Martin	0.5	116	3.5	115	13.5%	84	1.1	116	2.0	37	7.1	113
Mason	4.0	98	11.7	74	14.0%	82	8.2	96	2.1	34	24.2	59
McCracken	8.0	52	94.5	3	50.6%	2	14.1	43	1.8	51	166.9	3
McCreary	4.7	90	12.9	66	19.5%	64	7.4	99	1.6	64	20.2	73
Meade	5.2	84	18.9	39	38.0%	14	8.8	87	1.7	53	32.4	36
Menifee	13.0	20	16.7	44	40.3%	12	12.1	57	0.9	109	15.5	88
Mercer	5.6	80	23.9	29	30.7%	28	10.8	70	1.9	41	45.7	20
Metcalfe	13.7	16	9.7	85	20.2%	61	26.0	8	1.9	43	18.4	79
Monroe	15.2	13	7.4	93	9.7%	98	32.0	4	2.1	33	15.6	87
Montgomery	11.8	26	26.1	22	29.2%	33	26.8	7	2.3	25	59.2	14
Morgan	12.1	23	15.1	52	7.5%	105	18.3	28	1.5	68	22.8	65
Muhlenberg	3.0	106	10.1	82	13.4%	85	7.3	100	2.4	21	24.5	58
Nelson	7.9	53	19.9	36	29.9%	31	11.3	67	1.4	76	28.4	47
Nicholas	10.2	33	8.1	92	4.5%	113	27.9	6	2.7	9	22.3	66
Ohio	7.1	59	17.9	42	12.3%	87	9.6	78	1.4	83	24.2	60
Oldham	4.0	97	18.0	41	31.3%	26	8.5	94	2.1	31	38.6	28
Owen	16.3	7	19.2	38	21.6%	53	25.3	11	1.6	65	29.8	44

County	Library Visits, Per Registered Borrower	R A N K	Library Visits, Per Hour	R A N K	Audiovisual Circulation, % of Total Circulation	R A N K	Total Circulation Per Registered Borrower	R A N K	Total Circulation Per Visit	R A N K	Total Circulation Per Hour	R A N K
Owsley	5.3	82	14.4	58	38.3%	13	3.4	112	0.6	116	9.3	107
Pendleton	10.6	30	16.3	46	30.1%	30	12.1	58	1.1	100	18.7	78
Perry	3.5	103	12.5	71	21.4%	57	8.7	90	2.5	19	31.0	40
Pike	6.8	65	14.6	55	28.7%	34	9.2	83	1.4	81	20.0	74
Powell	10.1	35	11.9	72	11.2%	94	11.4	64	1.1	101	13.5	94
Pulaski	9.4	42	12.8	68	15.0%	80	14.1	45	1.5	69	19.3	76
Robertson	6.9	63	4.1	112	15.0%	78	5.9	107	0.9	113	3.5	116
Rockcastle	3.8	99	5.5	103	8.9%	101	8.4	95	2.2	28	12.1	100
Rowan	4.7	91	12.8	69	22.0%	51	9.6	77	2.0	35	26.1	52
Russell	2.7	107	6.2	99	9.5%	99	5.0	111	1.9	45	11.6	103
Scott	7.7	56	38.1	14	25.9%	40	14.9	40	1.9	39	74.3	9
Shelby	2.7	108	12.7	70	7.9%	103	9.4	80	3.5	6	44.6	21
Simpson	15.4	11	31.4	17	22.9%	46	13.7	49	0.9	110	28.1	48
Spencer	24.2	2	20.6	34	16.6%	73	32.4	3	1.3	84	27.6	49
Taylor	2.3	111	5.2	105	15.4%	76	20.5	20	9.1	1	46.9	19
Todd	1.9	113	5.3	104	7.2%	107	2.6	114	1.4	79	7.4	112
Trigg	10.9	28	25.0	24	27.4%	38	13.9	47	1.3	86	31.9	37
Trimble	7.4	58	8.4	91	21.9%	52	19.3	26	2.6	15	22.0	67
Union	10.1	34	5.0	106	3.6%	115	11.9	62	1.2	97	5.9	114
Warren	5.2	83	20.7	33	42.5%	10	14.9	41	2.8	8	58.7	16
Washington	6.7	66	9.6	86	17.0%	70	10.0	76	1.5	70	14.5	91
Wayne	7.7	55	15.4	50	18.0%	65	21.0	18	2.7	10	42.2	25
Webster	16.0	8	6.0	100	44.6%	8	32.6	2	2.0	36	12.3	98
Whitley	9.9	36	9.7	84	11.5%	89	12.0	61	1.2	91	11.7	102
Wolfe	6.6	67	16.0	49	20.1%	62	9.4	79	1.4	77	22.9	64
Woodford	8.2	50	18.4	40	21.5%	56	15.8	36	1.9	40	35.6	32
Average:	8.0		26.6		27.4%		12.2		1.5		40.9	

Web Links to Public Library Statistics and Resources

Kentucky Department for Libraries and Archives “Public Library Statistics” -- <http://kdla.ky.gov/libsupport/statistics.htm>

This section of the KDLA web site contains links to the Statistical Report of Kentucky Public Libraries, library comparisons, and other library statistics pages.

Informata Connect -- <http://connect.informata.com>

Connect is a powerful, easy to use online statistical tool for creating tables and graphs comparing libraries throughout the country. Connect is licensed to all Kentucky public libraries, their staff and trustees. You will need a login and password to use the program.

Kentucky State Data Center -- <http://ksdc.louisville.edu/>

An essential resource for demographic information about Kentucky and its counties.

American Library Association, Office for Research and Statistics -- <http://www.ala.org/ala/ors/statsaboutlib/statisticsabout.htm>

Offers wide range of information and links to studies of all types of libraries.

Library Research Service -- <http://www.lrs.org/>

“The Library Research Service generates library statistics and research for library and education professionals, public officials, and the media. LRS reports and analyzes statistics on school, public, and academic libraries, and conducts studies on major library issues that are reported in the Fast Facts and Closer Look series.” Highly recommended site.

National Center for Education Statistics’ “Compare Public Libraries” -- <http://nces.ed.gov/surveys/libraries/compare/Index.asp>

“Compare Public Libraries allows users to compare one library (the library of interest) with similar libraries (the comparison group). For example, a user may wish to compare one library's total circulation with the total circulation of a group of libraries with similar total expenditures.” Data is from the 2004 FSCS national collection